The Andover Tow

Our 89th Year
Issue No. 44

ANDOVER, MASSACHUSETTS, JULY 29, 1976

PRICE 20 CENTS
40 PAGES

LIBRARY SERVICE DIVISION
GENERAL MICROFILM CO
100 INMAN ST
CAMBRIDGE MASS 02139

Sewer Project Out

Roof Funds, Water Projects Face Special Town Meeting

While repair of the high school roof will be the prime item on the Aug. 16, special town meeting agenda, voters will also have an opportunity to act on seeking funds under recently enacted Public Works act, for water system improvements.

But, voters still will not have an opportunity to seek federal funds for installation of sewer lines in the so-called Rogers Brook area, despite an effort by Selectman Richard J. Bowen to have the item inserted in the special meeting warrant.

The selectmen Monday night, approved insertion of the high school roof repair item at a cost of $225,000.

The water system improvement item was submitted to take advantage of the Public Works Employment act, passed by congress a week ago, overriding a Presidential veto.

Article Two in the warrant authorizes the town to make application for the funds and to appropriate $10,000 for final planning and application procedures.

Assistant Town Manager Sheldon S. Cohen explained that plans call for implementation of the recommendation of the master plan for water system improvements as authorized at the October town meeting.

Some of the improvements were approved for implementation at the annual town meeting in April. The selectmen withdrew other portions of the total program, in view of the cost as well as the possible effect on the growth of the town in certain areas.

By applying for the funds under the new federal program, it is hoped that such items as new water mains or relining of old mains, may be accomplished.

Selectman Bowen said that it is a matter of getting in line as quickly as possible to take advantage of the new federal program.

Selectman Janet Lake noted that there were a number of other projects on which the selectmen had placed higher priorities, such as acquisition of Shawsheen property, possible necessity to purchase the post office, a possible school addition among others. She wondered if some of these projects might not fall within the realm of the public works program.

Public Works Director Robert E. McQuade explained that terms of the funding provide that the town must be ready to move ahead with a project within 90 days of the awarding of the funds.

(Continued on Page 15)

Welcoming Polish Visitors

Rev. J. Lawrence Vaughan, curate at Christ Episcopal Church, welcomes visitors from Poland to Andover. The Polish visitors are in Andover through Saturday, after having viewed the Olympics in Montreal. Elspieta Puch, left, who is visiting with the Stupack family while in Andover, tells Rev. Mr. Vaughan and Tadeusz Grubowski about some of her experiences to date. Story on Page 40.

No State Funds Available For Doyle Acquisition

State financial reimbursement for the town's acquisition of the Doyle land off High Plain road, is in doubt, at least for the present, since there are no self-help funds available.

That was the word received by local officials this week, thus the town will be footing the total $310,000 purchase price by itself, unless the state obtains some additional funds and establishes a priority clearance for the Andover property.

The 1974 annual town meeting approved appropriation of $310,000 for acquisition of the 75 acre site off High Plain Road owned by Fred W. Doyle.

It was presented to town meeting as being eligible for state funds through the self-help program, through which the town receives reimbursement for land purchased for conservation purposes.

There was also hope of obtaining some additional funds from the state for development of recreational areas within the acreage.

But state help for recreation was turned down because the funds are applied to more densely populated areas.

Thus the town was relying on some assistance through self-help funds, hopeful in the vicinity of some $150,000.

But the state has informed the local officials that the bond issue which funded the program several years ago has run out and there is no money available at this time.

State authorities said the application had not been turned down, simply that there are no funds.

The property is being rated now as to priority — that is how

(Continued on Page 10)

In Today's Townsman

Playground News 4
Sports Activities 6-10
Deaths 16
For M'Lady 17
Jack Anderson 18
Editorials 22
Classified Ads 29-40

Regan Visits Andover; Gives Deposition

Edward P. Regan

Former Assistant Supt. of Schools Edward P. Regan has given depositions to attorneys representing former School Committeeman John F. Lyons and John G. Wragg and current board chairman George F. Olesen.

The depositions are in connection with the court case involving Regan and the three school committee members relating to the action taken by the trio in not re-electing the former Andover administrator as assistant superintendent.

Lyons, Wragg and Olesen had filed a motion to dismiss a suit filed by Regan charging them with violation of his civil rights and seeking damages of $150,000 from each for their actions in not rehiring him to the assistant superintendency.

Regan has been visiting in Andover recently.

He is currently serving as principal of a K-8 elementary school outside of San Francisco, Calif.

The motion to dismiss the charges was denied in U.S. District Court by Judge W. Arthur Garrity.

The actual hearing of the case has not been placed on the docket as yet, thus there is no indication of when the case will be heard, before Judge Garrity.

Lyons and Wragg are being represented by Atty. David Wright of the Boston law firm of Atwood, McGrath and Wright. They had refused to accept counsel offered by the town.

The vote on Regan's dismissal as assistant superintendent came in April 1974.

Jaycees President

Incoming president of the Andover Jaycees, H. Charles Heseltine, right, receives charter from retiring president Jim Edholm at recent installation exercises.

BBC Films Battle Re-Enactment

For the six members of the Andover Militia who took part in the re-creation of the 1776 Battle of Long Island at West Newbury, Saturday's event had a surprise twist. A British Broadcast Company crew was filming the authentic re-enactment for broadcast in September, and the Andover men were in the front lines of the Continentals when the Redcoats attacked.

The July 24 re-creation depicted the Battle of Long Island, N.Y. which took place on Aug. 27, 1776 at what is now Jamaica, Long Island. The battle was important because it showed the Continentals that they could not win in the open-field, formal battle that the British preferred. General William Howe's superior forces, including a Company of Hessians, the Grenadiers, several brigades of infantry - - a total of 10,000 men and 14 guns - - surrounded the 1600 Connecticut, Delaware, Maryland, and Pennsylvania troops on three sides. The American casualties were enormous and the survivors were routed.

The West Newbury location (where the Battle of Bunker Hill was filmed last year) is a beautiful, unspoiled spot and the several thousand on-lookers felt transported to another time by the authenticity of the scene and setting. The battle was planned and organized by the newly-formed Revolutionary War Commemorative Society of Massachusetts.

The Tenth Regiment of Foot, the Sixty-fourth and the Royal Artillery represented the elegant British forces. THey were led by Col. Vincent J. R. Kehoe. The out-classed and out-fought American forces were represented by the Continental Navy (Newburyport), Glover's 14th Continental Marblehead Reg., The Eighth (Taunton), Sixth, (North Hampton), and the Fifth Continental (Saugus). Members of the Andover Militia (the only Militia invited to participate) marched with the Fifth Continental. Capt. Ed Parker, Bob Harquist, Don Ward, Ed Arcand, Bob Mirisola, Dick Lundgren and Peter Young felt honored to take part in such an authentic representation of American history.

The BBC film of the battle will be shown in the U.S. in September along with other Bicentennial happenings. It will be aired in Britain in October.

Chris Young

High Honors

Inadvertently omitted from the published list of the third term honor roll at Andover High School were the following sophomores who attained high honors: David A. Gusterson, Donna S. Levine, Doug E. Mesler, Joanne Polyak and Charles R. Souter.

STEVE'S
BARBER SHOP
17 MAIN ST. ANDOVER
EXPERT BARBERING
COURTEOUS SERVICE
8:30 to 6: SAT. 'till 5
CLOSED MONDAYS

WALT DISNEY WORLD
OTC CHARTER

Price: $259 per adult (Double Occupancy)
$219 per junior (12-18) sharing with 2 adults
$169 per child (2-11) sharing with 2 adults

WHEN: Every Saturday from June 26 through the Summer
Departs — Saturday Morning (8:00 - 11:00 AM)
Returns — Saturday Evening (4:00 - 8:00 PM)

Includes:
- R/T Charter air via Eastern Airlines.
- Seven nights' accommodations at 1776 Inn or similar.
- Two Days at Disney World.
- Stars Hall of Fame.
- Beautiful Cypress Gardens.
- The Orange Ring.
- All transportation to above attractions.
- Baggage handling and transfers.
- Professional escort throughout.
- All tips and taxes.

Reserve Now at:
ESSEX TRAVEL AGENCY
598 Essex St., LAWRENCE
Tel. 686-8048 or 686-8049
FREE PARKING — FREE DELIVERY

Psst. . . .
Come wizz
me to zee
CASBAH!

COMING SOON
Your New YARN STORE
We carry a huge selection
of Coats & Clark and
Aunt Lydia's Yarn at the
Lowest Discount Price.
NEW ENGLAND Stores DISCOUNT 5&10
93 No. Main Street
SHAWSHEEN PLAZA

Beginning to End
Andover Kitchen Center

QuakerMaid KITCHENS
Complete Service
Planning + Design
Custom Cabinets
Remodeling
Floorings
Appliance
Visit our Showroom
77 main st.
Andover Ma. 475-3650

Town
To

S
Reg
S

The board of registrars voters will meet in spec session Saturday and Mo day to permit registration new voters for participati in the Aug. 16 special to meeting.

The board will be in se sion Saturday from noon 10 p.m. and on Monday fro 9 a.m. to 10 p.m.

The special sessions w also provide an opportuni for voters to get on the ro in time for the fall state a national elections.

Since the special tow

T
Loc
App

Locations of both the sta police and radio towers o Holt Hill were approved b the selectmen this week. A proval had been delayed u til negotiation between th town and state agencies ar the Trustees of Reser vations could be complete The trustees own the overa reservation with the tow owning the property for th

Neu
For
At

The selectmen met Mon day night in new surroun dings at Memorial Hal Library.

The board members now sit at a panelled forum-type furnishing at the front of the hall.

The town seal graces the center panel where the chairman sits, with the other four members angled

Op
To

The new Eastern Regional Library System Offices, located in the town-owned Theater Building on Essex Street, will open today from 3 to 5 p.m. for official viewing.

Representatives from area towns who participate

App
De

The selectmen Monday night disapproved two requests for locations for non-profit organizations, due to lack of sufficient information accompanying the applications.

C.L.A.S.S., Inc., had requested approval for conduct of a day care center at 7 Gleason St., and The Rosemary Amberman Foundation, Inc., requested use

Town House Topics

Special Registration Session

The board of registrars of voters will meet in special session Saturday and Monday to permit registration of new voters for participation in the Aug. 16 special town meeting.

The board will be in session Saturday from noon to 10 p.m. and on Monday from 9 a.m. to 10 p.m.

The special sessions will also provide an opportunity for voters to get on the rolls in time for the fall state and national elections.

Since the special town meeting will be primarily concerned with replacement of the high school roof, those who experienced the roof problems first hand will have an opportunity to vote on its repairs - - this year's graduating class.

Many of the graduates are of the 18 and over age category, thus eligible to register both for the special session and the state and national elections this year and will be welcomed at the special registration sessions.

Tower Locations Approved

Locations of both the state police and radio towers on Holt Hill were approved by the selectmen this week. Approval had been delayed until negotiation between the town and state agencies and the Trustees of Reservations could be completed. The trustees own the overall reservation with the town owning the property for the radio and water towers.

Trustees agreed that the new radio tower, in approximately the same place as the present signal mast, is all right, as well as the reservoir construction and the earth and loam movement in the area.

Bids on the water tower are to be opened this week.

New Setup For Board At Library

The selectmen met Monday night in new surroundings at Memorial Hall Library.

The board members now sit at a panelled forum-type furnishing at the front of the hall.

The town seal graces the center panel where the chairman sits, with the other four members angled off on both sides. Name plates complete the setting in front of each board member.

Ironically, Chairman Milton Greenberg, who has been anxious for more appropriate surroundings for the board sessions at the library, was unable to attend the Monday meeting at the initiation.

Opening Today

The new Eastern Regional Library System Offices, located in the town-owned Theater Building on Essex Street, will open today from 3 to 5 p.m. for official viewing.

Representatives from area towns who participate in the regional library service are expected to view the new facilities.

The offices are located on the former theater property acquired by the town for expansion of Memorial Hall as was parking facilities for the library.

Approvals Denied

The selectmen Monday night disapproved two requests for locations for non-profit organizations, due to lack of sufficient information accompanying the applications.

C.L.A.S.S., Inc., had requested approval for conduct of a day care center at 7 Gleason St., and The Rosemary Amberman Foundation, Inc., requested use of 44 Holt Road for their activity.

Town counsel had advised that the requests be disapproved since there was insufficient information concerning their operation and purpose available with the application or from the secretary of state office.

The organizations may reapply later.

Earnings Increase At Reichhold

Peter J. Fass, President of Reichhold Chemicals, Inc., announced today that, for the second quarter of 1976 the company's net income increased to $5,486,000, or 80 cents per share, from $5,131,000, or 74 cents per share, in the corresponding period of 1975. Sales for the quarter increased to $151,126,000 from $104,065,000 last year.

For the six months ended June 30, 1976, net income increased to $9,106,000 or $1.32 per share, on sales of $280,245,000 from the $8,479,000, or $1.23 per share, on sales of $198,091,000 reported in the first half of 1975.

Last week the company raised its quarterly cash dividend on the common stock to 18½ cents a share from 16½ cents a share, an increase of 12 per cent.

MOOR & MOUNTAIN
BACKPACKING, SKI TOURING, CANOES, KAYAKS

Psst. . . .
Come wizz
me to zee
CASBAH!

MAKE a KIT
ADULT & CHILD'S
DOWN PARKAS,
DOWN VESTS,
DOWN COMFORTERS,
DAY PACKS,
MOUNTAIN PARKAS.

ALTRA sew-it-yourself kits are pre-cut and ready to sew on any home sewing machine. Easy to follow common sense instructions, outstanding quality and substantial savings from manufactured product prices.

ALTRA

63 PARK STREET • ANDOVER • 475-3665
ONE BLOCK EAST OF TOWN HALL (MAIN ST.)
OPEN Mon. - Sat. 10 to 5, Thurs. & Fri. Nights 'till 9
SUMMER CATALOG AVAILABLE ON REQUEST.

FIRST IN GREATER LAWRENCE
YOU'VE HEARD OF IT . . .
THE BODY COMPUTER

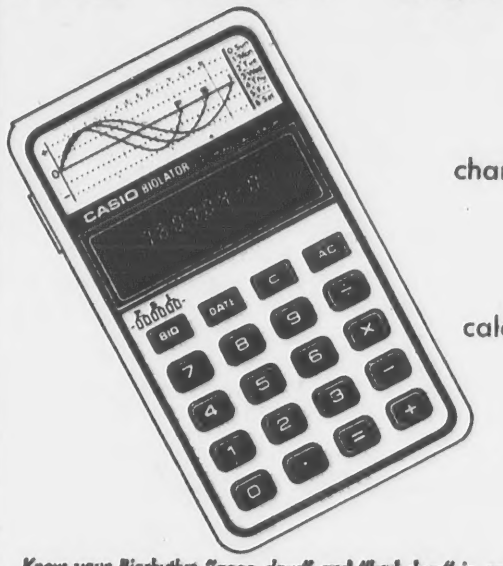

fascinating!
rhythm!
chart your good days
scientifically
with the biolator

calculator from caslo

$29.95

Know your Biorhythm "good days" and "bad days" in seconds with this new Casio BIOLATOR . . . also four-function (+, —, X & ÷) calculator.

Everybody has ups and downs. Many of these body cycles are not only predictable in advance, but they can guide you towards a better understanding of yourself and your friends — all through the science of biorhythm. The body has three basic rhythms: the physical (a 23 day cycle), the sensitivity or emotional (28 days), and the intellectual (33 days). During the positive phases of each cycle or the "ups," your body is expending energy. During the negative phases or "downs," your body is recharging. Critical days occur during the exact middle of a cycle when you are neither positive nor negative. These are the days that cause the body its greatest turmoil and require the greatest caution. Your biorhythms start from the day of birth and continue for the remainder of your life. Discover your own biorhythms and put them to their very best use with the aid of the new CASIO BIOLATOR!

- Computes day of week for any date (1901-1999)
- Computes day intervals between any two dates in the 20th century
- Computes Physical, Sensitivity (emotional) and Intellectual states according to Biorhythm life cycle theory

KENNETH P. THOMPSON Co., Inc.
278 South Broadway
LAWRENCE
686-8222

77 Main St.
ANDOVER
475-6322

CALCULATORS from $12.95 up
MEMBER OF THE NATIONAL OFFICE MACHINE ASSOC.

Andover Playground Activities

Youngsters at West Playground, with an assist from Kathy Byrne, aide, provide some decorative touches to the supply chest during daily activity planned for the summer.

Decorating Equipment

Doherty

The past week at Doherty was by far the best of this summer. In boy's sports, the softball and hockey teams started off with two victories. On Tuesday the softball club traveled to Ballardvale and opened its season with an impressive 22-12 victory. Leading the potent offense was Bob Stammers with a perfect day at the plate, going 4 for 4 and Glen Demers who had a triple, double and single. Other players with two or more hits were Chris O'Reilly Mike Flynn, Mark Strassel, Doug Stephens, Matt Aumais and Billy Donovan. The only remaining player not to get more than one hit was Steve Blomgren, but his was due to the fact he was walked intentionally twice. Shaw Flannagan was the winning pitcher and also had three hits himself at the plate.

Thursday the team was again on the road and boosted its record to 2-0 with a 10-0 win over Sanborn. Defense was the standout in this game as pitcher Shawn Flannagan allowed only one hit. Offensively Steve Mosler, Mike Flynn and Doug Stevens led the team with two hits apiece. In hockey the Doherty Diggers came out on top with a 6-2 victory. Goal scorers included Shawn Flannagan 3, Bob Stammers 1, Steve Blomgren 1, and Chris O'Reilly 1.

Other activities during the week included the first Doherty Medieval Day. The day included all sorts of activities as everyone dressed in the garb of medieval knights and maidens. A bake contest as well as costume and shield contests were held with the Winners as follows: In the bake contest most original cake went to Michele Gildea and Beth Ann Grecoe. Best tasting cake was awarded to Debbie Robertson. In the costume contest Michele Giannone was awarded most original with second prize going to Susan Galbiati. Best decorated shield was awarded to Greg Jasmin, with Robbie Hoil winning the best costume in the boys' group and Danny Grecoe the winner with the most decorative sword.

In the balloon joust, John Regan was the winner with David Bean runner-up. The day was closed out with a Royal Ban-

(Continued on Page Five)

The
ANDOVER TOWNSMAN
Established 1887
Irving E. Rogers
Publisher
Robert E. Finneran
Editor &
Managing Editor
Michael A. Masessa, Jr.
Advertising & Business Manager
Published Every Thursday
15 Central St., Andover, 01810
TEL. 475-1943
Second Class Postage
Paid at Andover, Mass.
20¢ Per Copy - $8.50 Per Year
NATIONAL NEWSPAPER Association - Founded 1885

Psst. . . .
Come wizz
me to zee
CASBAH!

Valentine
Realtors
Home Is Where The Heart Is
3 MAIN ST., ANDOVER
470-0707

COOL IT
with Paul Masson
SANGRIA
in the reusable carafe

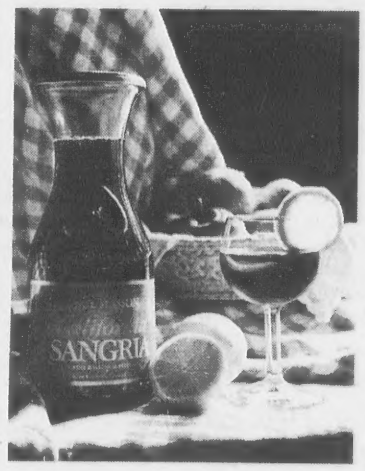

Sangria
is the perfect summer wine and Paul Masson is the perfect Sangria. At a very special price.
ONLY $1.49
25 oz. Carafe

Andover Liquors
Shawsheen Plaza
Mon.-Sat. 9 AM to 9 PM

COMPARE
All Savings Accounts are not alike.
Each and every day,
Essex Broadway Savings Bank pays:
5¾%
(Annual Effective Rate is 6%.)
on 90 Day Notice Accounts.
And, we have N.O.W. Accounts with
5% interest, free checking,
and overdraft protection available.
Essex Broadway
Savings Bank: 681-7500
All deposits insured in full.

Shawn Flanigan, pitchin
during contest against D

Playgroun

(Continued from Page F

quet, with gaily decorated t
and all sorts of goodies incl
a fruit salad put together b
playground girls. The fina
the banquet included the cr
ing of the king and queen.
honor went to Jeff Shipirc
Mary Jasmin respectively.

The week closed out on
day with the weekly cookou
games.

Upcomming events to
forward to at Doherty inc
50's Day, the softball pla
and girl's softball.

West

Last week the West Ele
tary softball and street ho
teams romped to victory
South playground winning
softball 12-8 and in street ho
by the score of 10-8. Kevin B
and David Levin paced the
for West in softball,
Rickey O'Shea turned in an
standing performance in goa
the West Pucksters.

Monday was Poison P
Day on West playground and
poison penny ended up in
other than Stacy Hostet
pocket. We also made maca
jewelery and became profic
in bottle taping.

Wednesday was
"greaser" day and Janet L
was the winner of the dance

Olofd
OF SW
QUALITY - F
OLOFDAUGHTE
CLOG--THE BE
YOUR FEET

Olofdaughte
RE
Shoes
13 MAIN ST.

Smooth Delivery

Shawn Flanigan, pitching for West, shows some smooth form during contest against Doherty Playground Monday.

Playgrounds

(Continued from Page Four)

quet, with gaily decorated tables and all sorts of goodies including a fruit salad put together by the playground girls. The finale of the banquet included the crowning of the king and queen. That honor went to Jeff Shipiro and Mary Jasmin respectively.

The week closed out on Friday with the weekly cookout and games.

Upcomming events to look forward to at Doherty include 50's Day, the softball playoffs and girl's softball.

West

Last week the West Elementary softball and street hockey teams romped to victory over South playground winning in softball 12-8 and in street hockey by the score of 10-8. Kevin Byrne and David Levin paced the way for West in softball, while Rickey O'Shea turned in an outstanding performance in goal for the West Pucksters.

Monday was Poison Penny Day on West playground and the poison penny ended up in none other than Stacy Hostetter's pocket. We also made macaroni jewelery and became proficient in bottle taping.

Wednesday was our "greaser" day and Janet Lyons was the winner of the dance marathon. We also had a car stuff and managed to stuff 19 bodies into the car. We concluded the day with a Pepperidge Farm Goldfish eating contest with Scott Amsterdam taking first place.

On Thursday West playground journeyed to South playground and won the right to host the 1976 Good Sports Competition.

And finally, David Cookson is the West Elementary litter bug pick up champion for the third week of playground.

Shawsheen

The summer is passing quickly with all the excitement at Shawsheen playground. Scott has his hands full as coach of the Shawsheen "Hot Heads" who at this point are 2-0 in softball and 1-1 in hockey.

Monday we had a very different kind of scavenger hunt finding things that related to, or rhymed with objects of nature. Tripp LeGendre and his startling team, including Jeff Demers and Laura DiMeo, came in first.

Although Wednesday was dreary outside, it was extremely exciting indoors. We made salt jars by coloring the salt with chalk, filling the center with dirt, and finally adding marigold seeds. We also made terrific animals and people from egg cartons decorated with pipe cleaners, material scraps, buttons, and glitter. We also set up an indoor obstacle course using any equipment possible. Pat

(Continued on Page 13)

HIS and HERS
THRIFT SHOPPE
102 So. Broadway, Lawrence

HUDSON AIRPORTER LIMOUSINES
TO AND FROM LOGAN
MANY SCHEDULED TRIPS
EACH DAY . . . EACH WAY
• NASHUA, N. H. • MANCHESTER, N. H. • CONCORD, N. H.
• CHELMSFORD, MA. • LOWELL, MA. • TEWKSBURY, MA. • DERRY, N. H.
• SALEM, N. H. • METHUEN, MA. • ANDOVER, MA. • WILMINGTON, MA.
• WOBURN, MA.
For Schedule or Reserved Stop
Call 1-800-732-3320 · Mass Toll Free
Call 1-800-572-1804 · N.H. Toll Free
HUDSON AIRPORTER DIVISION
70 Union St.
Medford MA
02155

SCANLON HARDWARE
LAWRENCE 594 Essex Street 683-3118
N.ANDOVER 136 Main Street 683-4351
ANDOVER 45 Main Street
SAPOLIN sale
OUR FINEST QUALITY LATEX HOUSE PAINT 8.99 GAL.
SUG. RET. 12.59
SAVE 3.60
WHITE & MOST COLORS
1776 CENTENNIAL WHITE
7.99 GAL.
SUG. RET. 11.99
SAVE 4.00
LATEX FLAT INTERIOR
6.99 GAL.
SUG. RET. 10.49
WHITE & COLORS
SAVE 3.50
LATEX CEILING WHITE 4.99 GAL.
SAVE 3.40
SUG. RET. 8.39
WHITE LATEX SEMI-GLOSS ENAMEL 9.99 GAL.
SUG. RET. 13.59
LATEX REDWOOD STAIN 3.49 GAL.
SUG. RET. 6.99
SAVE 3.50
SAVE 3.60

Olofdaughters
OF SWEDEN INC.
QUALITY - FASHION - LOOK
OLOFDAUGHTERS - THE ORIGINAL CLOG - THE BEST FOR YOU AND YOUR FEET
Save 25%
Olofdaughters CLOGS
REINHOLD'S
Shoes For The Entire Family
13 MAIN ST. ANDOVER 475-0078

Ruthers Short By One Game

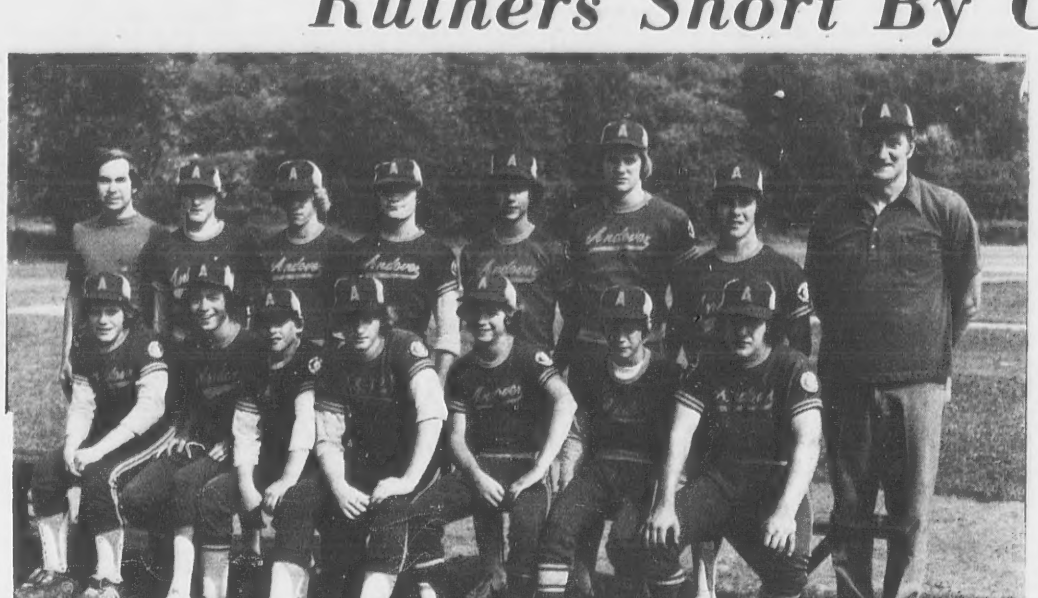

The Andover Babe Ruth baseball team recently completed another highly successful season, posting a 16-5 league record and 18-6 overall mark. The club is now 46-17 in league play and 65-23-1 overall during the past three years. Front row (left to right): Brian Kelly, no-hit pitcher Dave Birnbach, Pete Feeney, Bill Stahley, Wayne Merola, Bob Heidt and Joe Cammarata. Back row (left to right): Manager Rick Harrison, Chuck Souter, Lary Larrabee, Dan Grams, Bob Patterson, Steve Serley, Dave Farrell and Coach Fred Serley. Andover, with six of its players currently involved in State Tournament All-Star games, will participate in the Greater Lawrence League playoffs next month. The locals will enter the playoffs riding an eight-game winning streak.

Successful 'Season

By Rick Harrison

The Andover Babe Ruth baseball team finished its regular season as the hottest club in the Greater Lawrence League, winning eight straight games, but the rush left the locals just one game away from the championship.

Andover completed the campaign at 16-5 in the league and 18-6 overall, tied for second place with Methuen and North Andover in the tightest race in G-L history.

The title went to Tower Hill by virtue of its 17-4 ledger.

Andover closed with a flourish, sweeping past four opponents last week to make a serious challenge for the championship.

The locals disposed of Prospect Hill twice (10-3 and 6-0), knocked Methuen out of first place (6-5), and dumped South Lawrence West (6-4).

The triumph over Methuen was a seasonal highlight, as Andover racked ace hurler Jay Dzioba for five triples and a long homerun by winning pitcher Steve Serley.

Serley's homer with one out in the top of the seventh snapped a 5-5 tie, and it was his second clutch blast of the year. He previously clocked a two-run triple with two outs in the bottom of the seventh to beat SLW 8-7 on June 22.

Another high point of the final week was the overpowering pitching performance of Dave Farrell, as he silenced Prospect Hill with a one-hit shutout and struck out 15 batters.

In All-Star competition, Andover All-Stars 13-year-old players Bob Patterson, Joe Cammerata and Bob Heidt were standouts as the Greater Lawrence team qualified for the Eastern Mass. State Tournament with a 10-1 romp over Gloucester.

Cammarata went 2-for-3 including an RBI single, Patterson was 2-for-4 with a run-scoring double, and Heidt had a perfect 1-for-1 night.

They will now open play in the State Tournament at Simonds Park in Burlington next week.

Andover 15-year-old All-STars Dave Birnbach, Steve Serley and Dave Farrell are working for the GL team that is hosting the Eastern Mass. State Tournament this week at Mark Devlin Field. The locals began play last Tuesday night, after TOWNSMAN presstime, against Norwood.

Methuen Topples, 6-5

The long ball slugging of Steve Serley and Chuck Souter, capped by Serley's dramatic seventh inning homerun, enabled Andover to lay claim to at least one victory over every other team in the league.

Although he struggled at times, Serley pitched a courageous complete-game eight hitter for his third victory in five decisions. The big righthander, who threw 105 pitches in the game, walked three and struck out five.

Methuen route-going loser Jay Dzioba permitted 10 hits, including the six that went for extra bases, as Andover rocketed the ball to virtually every corner of the expansive Pelham Street field.

The game started with a bang, as the booming bats gave Andover a brief 2-0 edge in the top of the first inning.

With one out Chuck Souter drilled a long triple over the leftfielder's head, and Serley followed with a gigantic three-bagger that hopped into the distant weeds in centerfield for the first run.

Dan Grams then flared an RBI single to rightfield for the second tally.

Dzioba settled down and breezed through the fourth with no trouble, unaware of the explosion to follow.

Meanwhile, pesky Methuen chipped away and nicked Serley for a quartet of runs and 4-2 advantage in the fourth.

The losers received a first inning gift, closing the gap to 2-1 when Dave Lowell walked, stole second and scored a throwing error. That was the first of five Andover miscues during the game.

Methuen jumped ahead 3-2 in the third. Lowell and Joe Grelle spanked successive singles, and then Mark Wante lined a two-run double up the left-centerfield gap.

Pete Lacroix later reached on a throwing error and stole second, putting Methuen runners at second and third base with one out. However, Serley bore down to retire Dzioba on an infield pop and Jim Menihan on a strikeout.

Bob Waszczuk led the Methuen fourth with a single to centerfield, and he raced to second when a throwing error was made on the play. Al Arsenault bunted him to third, and Dave Lowell followed with a run-scoring single.

Another infield error and a hit batsman loaded the bases for Methuen with two out, but again

(Continued on Page Seven)

For The Very Best
In
Shoe Repairs
SUPREME CLEANERS
Shawsheen Plaza
Daily 7 a.m.-9 p.m., Sat. 7 a.m.-6 p.m.

Psst. . . .
Come wizz
me to zee
CASBAH!

NATIONAL TILE
304 MAIN STREET, RTE. 28
NO. READING, MASS. - 664-6269
Featuring a world wide selection of
CERAMIC FLOOR & WALL TILE
Hundreds of colors and patterns
to choose from at LOW, LOW PRICES.
Hrs.: Mon,-Fri. 7:30-5 p.m.; Thurs. 'til 9 p.m.; Sat. 7:30 'til Noon
Expert Installation or Do-it-yourself instruction. (15-19)

AMALIA
TREE SURGEONS
OVER A QUARTER CENTURY
OF TREE SERVICE
475-1848
Have Your Trees, Lawn
And Shrubs Checked
By Experts.

STOP!
WE'RE THE STORE YOU'VE BEEN
LOOKING FOR!
ROBERT'S
34 GROTON ST.
SO. LAWRENCE
REAR SACRED HEART CHURCH
THIS WEEK'S SPECIALS
USDA TOP CHOICE STEER NEW YORK SIRLOIN $1.39 lb.
USDA TOP CHOICE STEER NEW YORK SIRLOIN $1.39 lb.
USDA TOP CHOICE STEER SIRLOIN TIP STEAK $2.09 lb.
TURKEY CUTLETS $2.49 lb. SERVE THEM ITALIAN STYLE
LEAN PASTRAMI MACHINE SLICED $1.19 lb
"ALL OF OUR MEAT IS U.S.D.A. TOP CHOICE STEER"
PERDUE CHICKENS WHOLE 53¢ lb.
WE ALSO HAVE A "TELEPHONE - AND - DELIVERY - SERVICE"
686-6550
We pride ourselves in making and specializing in:
• Chicken Salad • Donuts (Daily)
• Chicken Pies • Potato Salad
• Pork Pies (Tourtieres)
• Gorton (French Pork Spread)
• Fish & Chips & Chowder (Friday)
• Home Baked Beans (Saturday)
Why not drop in and say "HELLO"
We'd love to meet you. *(Ken & Pauline Gould)*
STORE HOURS: SUNDAY 8 AM - 1 PM
MON. TUES. WED. 9 SAT. 8 AM - 6 PM
THURS. & FRI. 8 AM - 9 PM

BEER WINE
DRISCOLL'S
WE NOW HAVE
MASS. STATE LOTTERY
TICKETS
SCHENLEY VODKA ½ GAL. 80 PROOF $9.70
SCHENLEY GIN ½ GAL. 90 PROOF $10.70
FREE QUART OF
GINGER ALE OR SODA WATER
WITH ANY PURCHASE OF ANY
QUART OF WHISKEY, GIN, VODKA
DRISCOLL'S Package Store
5 Bartlet St. Andover
Open 8 a.m. - 9 p.m. Mon. - Sat.
VODKA GIN

DYSON
BUYS - SELLS - TRADES
TUNES - REPAIRS
RE-BUILDS
Pianos and Organs
LOWREY ORGANS, PLAYER PIANOS
AND BABY GRANDS
- SPECIAL -
NEW SPINET PIANO
$699.00
453-3824, or 686-5829

Babe Ruth

(Continued from Page Six)

Serley escaped danger whe Lacroix fouled out to thir baseman Dan Grams.

Andover flexed its muscles i the fifth, striking back for thre runs and a 5-4 lead.

It all began when 13-year-ol Bob Heidt spiked a pinch-hi single to rightfield. Dave Farrel then drilled an RBI triple dow the leftfield line, and Chuc Souter tied the game by hammer ing his second triple of the gam to rightfield.

Serley made it three straigh on-the-button blows, screaming liner inside the rightfield chal stripe for another run-producin triple.

Serley was left stranded a third when the next three batter went down, but Dan Grams an Dave Birnbach were robbed o basehits when their vicious lin drives went directly at thir baseman Frank Slater an second-sacker Al Arsenaul respectively.

Never-say-die Methuen pulle back into a 5-5 deadlock in the bottom of the sixth, doing the damage with two outs. Joe Grelle walked, and was safe on ar attempted steal of second base when the throw was dropped.

Mark Wante came through i the clutch iwth a bad-hop single to leftfield, rescuing Grelle. Slater kept it going with a single, adn when he stole second Methuen had runners at second and third with two down. Lacroix grounded hard to Pete Feeney at second to end the inning.

It was Serley's first round-tripper and the team's second of the year, as Chuck Souter clouted a homer in non-league play at Lowell.

Methuen went down meekly in the last of the seventh, on a pop to shortstop Dave Farrell adn two shallow flyballs to centerfielder Dave Birnbach.

Both Steve Serley and Chuck Souter led the assault with 3-for-4 and two runs scored, while Serley had three RBI. Bob Heidt enjoyed a perfect 2-for-2 night at the plate.

The five tripled in one game set a new club record, and the six extra-base hits tied the team mark for a single game.

Defensively for Andover, Souter did a good job behind the plate and Bill Stahley made a nice catch on the run in leftfield.

PH Falls, 10-3

Dan Grams kept his regular-season pitching record perfect at 4-0, spinning a three-hitter and whiffing four as Andover disposed of Prospect Hill 10-3 at the Playstead.

The visitors grabbed a 1-0 lead in the first when George Beltre singled, advanced on two infield errors, and scored when Nick Ardizzone stroked a single to leftfield.

Andover retaliated in the bottom half of the stanza. Dave Farrell, who reached base four straight times and scored four runs, singled and promptly stole the first of his four bases in the game. Chuck Souter bunted him to third, and Farrell trotted home on a passed ball.

The locals missed a chance to take the lead in the second. Dave Birnbach got to third on a walk, stolen base an sacrifice. But he was cut down at the plate when Miguel Guzman pounced on Pete Feeney's suicide squeeze bunt

PIZZA by
DELICIOUS NEW YO
16 INCHES WIDE
ALL COMBI
MUSHROOM, SAUSAG
FABULOUS SUBS
Roast Beef • Steak • Cutlets, etc.
Variety Plates - Chicken,
Open Daily 11 a.m. to 11:30 p.m.
394 Broadway, Lawr
5 Minute Service

Babe Ruth

(Continued from Page Six)

Serley escaped danger when Lacroix fouled out to third baseman Dan Grams.

Andover flexed its muscles in the fifth, striking back for three runs and a 5-4 lead.

It all began when 13-year-old Bob Heidt spiked a pinch-hit single to rightfield. Dave Farrell then drilled an RBI triple down the leftfield line, and Chuck Souter tied the game by hammering his second triple of the game to rightfield.

Serley made it three straight on-the-button blows, screaming a liner inside the rightfield chalk stripe for another run-producing triple.

Serley was left stranded at third when the next three batters went down, but Dan Grams and Dave Birnbach were robbed of basehits when their vicious line drives went directly at third baseman Frank Slater and second-sacker Al Arsenault respectively.

Never-say-die Methuen pulled back into a 5-5 deadlock in the bottom of the sixth, doing the damage with two outs. Joe Grelle walked, and was safe on an attempted steal of second base when the throw was dropped.

Mark Wante came through in the clutch iwth a bad-hop single to leftfield, rescuing Grelle. Slater kept it going with a single, adn when he stole second Methuen had runners at second and third with two down. Lacroix grounded hard to Pete Feeney at second to end the inning.

It was Serley's first round-tripper and the team's second of the year, as Chuck Souter clouted a homer in non-league play at Lowell.

Methuen went down meekly in the last of the seventh, on a pop to shortstop Dave Farrell adn two shallow flyballs to centerfielder Dave Birnbach.

Both Steve Serley and Chuck Souter led the assault with 3-for-4 and two runs scored, while Serley had three RBI. Bob Heidt enjoyed a perfect 2-for-2 night at the plate.

The five tripled in one game set a new club record, and the six extra-base hits tied the team mark for a single game.

Defensively for Andover, Souter did a good job behind the plate and Bill Stahley made a nice catch on the run in leftfield.

PH Falls, 10-3

Dan Grams kept his regular-season pitching record perfect at 4-0, spinning a three-hitter and whiffing four as Andover disposed of Prospect Hill 10-3 at the Playstead.

The visitors grabbed a 1-0 lead in the first when George Beltre singled, advanced on two infield errors, and scored when Nick Ardizzone stroked a single to leftfield.

Andover retaliated in the bottom half of the stanza. Dave Farrell, who reached base four straight times and scored four runs, singled and promptly stole the first of his four bases in the game. Chuck Souter bunted him to third, and Farrell trotted home on a passed ball.

The locals missed a chance to take the lead in the second. Dave Birnbach got to third on a walk, stolen base an sacrifice. But he was cut down at the plate when Miguel Guzman pounced on Pete Feeney's suicide squeeze bunt and nailed the runner at home.

PH regained a 2-1 advantage in the third without benefit of a hit, but Andover broke the contest wide open with five runs of its own in the bottom of the frame.

Once again Farrell started the rally with a single. Chuck Souter bounced a grounder to second base, but the ball was thrown away as the runners moved to second and third.

Steve Serley stung a long double off the rightfield fence, just missing a homerun, but only Farrell scored because the ball looked as though it might be caught.

Bill Stahley's single chased across the go-ahead run, and Dave Birnbach rescued the eventual winning markers with a solid two-run triple over the centerfielder's head.

Pete Feeney upped the count to 6-2 when he singled home Birnbach.

In the fourth stanza Farrell reached on a fielder's choice, stole second and third, and cruised across when Serley grounded a single to rightfield.

In the fifth the difference jumped to 8-2. With two outs Feeney walked, stole second, took third on a wild pitch and scored when Brian Kelly's grounder bobbled.

Prospect Hill, held hitless by Grams since the first, produced its final run and final hit in the sixth. Losing pitcher Guzman walked, stole second and sped home on Ardizzone's RBI single.

A pair of walks to Farrell and Souter, a passed ball, and Joe Cammarata's long sacrifice fly to centerfield accounted for the last two Andover markers in the bottom of the sixth.

Farrell finished the game 2-for-3, and Serley went 2-for-4.

Farrell also starred defensively at shortstop, handling seven chances flawlessly.

Grams, who retired 10 straight batters during one stretch, also initiated Andover's ninth seasonal doubleplay which went 1-6-3.

PH Down Again, 6-0

Dave Farrell, boosting his pitching record to 4-1, completely overpowered Prospect Hill as Andover won its seventh straight by blanking the home team 6-0 at O'Connell Playstead.

Farrell permitted only one hit, a sharp single to left-centerfield in the first inning by Paul Licciardi, and he struck out a season high 15 batters in seven innings.

Dave, who also walked five, fanned the side in the first and second innings. Only three balls were stroked out of the infield, and PH did not get a baserunner beyond second in the game.

The locals notched the only run necessary in the top of the first, and it was a gift. Farrell walked and stole second. He took third on a passed ball, and continued across when the catcher threw the ball into leftfield.

Steve Serley then lashed a doubled down the rightfield line, but he was stranded at third base after a sacrifice bunt by Dave Birnbach.

The winners made it 4-0 in the second. Pete Feeney singled to left and swiped second. Brian Kelly drilled a long RBI triple to rightfield.

Bob Heidt was hit by a pitch and stole second. Dave Farrell was safe on an infield error to load the bases.

Chuck Souter retrieved Kelly with a sacrifice fly to leftfield, and Heidt later scored on a passed ball.

The final two Andover markers were netted in the third. Dave Birnbach scorched a long homerun to centerfield, the team's third circuit clout, as his sizzling liner whizzed past the outfielder and rolled nearly 400 feet from the plate.

Pete Feeney reached on a fielder's choice, erasing Bill Stahley who had singled, and he later scored on Bob Heidt's single.

That was it for the Andover offense, as the only other hit off loser Paul Bell during the last four innings was a solid single through the box by Lary Larrabee.

However, with Farrell mowing down the opposition there was little danger of PH catching up.

The shutout was the seventh registered this season by the Andover pitching staff.

SLW Slips, 6-4

The regular season finale was highlighted by a fine relief effort from Chuck Souter, who preserved Dave Birnbach's sixth seasonal pitching victory, and some clutch hitting by Birnbach and Bill Stahley.

SLW drew first blood in the second inning, loading the bases on singles by Ed Hickey, Jack

(Continued on Page Eight)

BERMUDA ADVENTURE
SEPTEMBER 2-6, 1976
$299.00 PER PERSON (DOUBLE OCCUPANCY)

- Round trip jet transportation Boston to Bermuda
- Via American airlines
- Food & beverages served aloft
- Round trip transfers between airport and hotel
- Baggage handling including delivery of luggage to rooms
- Pre-registration at hotel
- Accommodations for 4 nights at the delightful Holiday Inn
- Full American breakfast daily
- Sumptuous dinner each evening
- Taxes and gratuities for all of the services herein listed, including dining room
- U.S. Federal Departure Tax
- Bermuda 4% Hotel Tax

TAMPA TRIP (JULY 22 AD) 330.00 DOUBLE OCCUPANCY

Any Day Up To December 18
COLPITTS TRAVEL CTR.
24 Chestnut St., Andover — 475-8035

SUMMER CLEARANCE

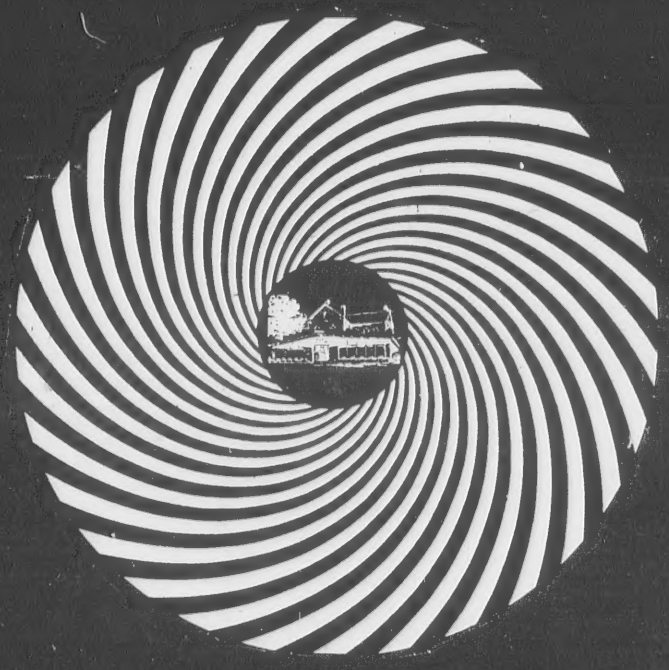

20% to 50% off

EVERYTHING in the STORE

The Studio Shoppe
Furniture Showcase
35 MANCHESTER ST. LAWRENCE 685-5023
DAILY 10 to 9 - WEDNESDAY & SATURDAY 10 to 5

PIZZA by OZZIE Inc.
DELICIOUS NEW YORK STYLE PIZZA
16 INCHES WIDE - FAMILY SIZE
ALL COMBINATIONS
MUSHROOM, SAUSAGE, PEPPERONI, etc.
FABULOUS SUBS - ALL KINDS
Roast Beef • Steak • Cutlets, etc. Also Spaghetti • Hot Pastromi
Variety Plates - Chicken, Fish, Hamburger, Cutlets
Open Daily 11 a.m. to 11:30 p.m. Sun. & Hol. 3 p.m. to 11:00 p.m.
394 Broadway, Lawrence 687-1510
5 Minute Service - Call Ahead

Aid All-Stars To Victory

Andover girls who assisted the Middle Essex Softball All-Star National Leaguers to an 8-4 extra inning win in Burlington Sunday night were, from left, Anne Moriarty, Judy Girard and Jenni Brideau.

Babe Ruth

(Continued from Page Seven)

O'Keefe and Don Nolet. With two outs, Birnbach walked Lou Bosse on a 3-2 serve after having seemingly struck him out on the previous pitch.

Gene Thornhill then bounced to shortstop Dave FArrell for the third out, as SLW left the bases jammed.

Andover pulled even 1-1 by nicking SLW pitcher Nick Guerrera for an unearned marker in the third. Lary Larrabee was safe on an infield error, stole second, took third on a passed ball, and scored when Dave Farrell lofted a sacrifice fly to centerfield.

The locals made it 3-1 in the fourth. Bill Stahley singled to left and promptly stole second. Pete Feeney beat out a bunt, with Stahley taking third, and then Pete stole second.

Bob Heidt continued his late-season heroics at the plate, dropping down a fine suicide squeeze bunt to rescue Stahley. A throwing error on the play also allowed Feeney to score.

Birnbach, who whiffed eight but also walked a season-high eight batters, put himself in trouble by loading the bases on three free passes in the bottom of the fourth. Walt Wila then cleared the sacks with a two-out double up the left-centerfield gap, making it 4-3 SLW.

Andover bounced right back in the fifth. Dan Grams legged out an infield hit, stole second and advanced to third on a passed ball. Dave Birnbach hung tough at the plate and stroked a sharp two-strike single to centerfield, tying the game 4-4.

Birnbach stole second and third base, and he scored the winning run when Bill Stahley laid down another perfect suicide squeeze bunt.

Birnbach hit another streak of wildness in the sixth, surrendering back-to-back walks to Thornhill and Guerrera with one out.

Chuck Souter was summoned at this point, and he started by fanning Walt Wila. Ed Hickey was hit in the hand by a pitch to load the bases, but Jack O'Keefe grounded to second baseman Pete Feeney to end the frame.

Andover registered an insurance marker in the seventh. With two down Dave Birnbach walked, took third on Bill Stahley's double, and cruised home on a passed ball.

Souter breezed through the bottom of the seventh in 1-2-3 fashion.

Stahley finished the contest 2-for-3, while Grams was 2-for-4 and other singles were laced by Brian Kelly and Souter.

Anodver stole a season-high 11 bases in the game, and Birnbach's eight strikeouts gave the locals' staff 24 whiffs in the last two games.

Dave Farrell starred defensively at shortstop for Andover.

Andover now awaits word on the opening of the GL League playoffs.

Ruth Standings (Final)

	W-L
Tower Hill	17-4
Andover	16-5
Methuen	16-5
North Andover	16-5
So. Law. West	8-11
Prospect Hill	3-16
North Lawrence	2-17
So. Law. East	2-17

Red Cross Aids Fire Victims

On July 22, fire struck the home of Mr. and Mrs. Dennis Burke of 6 Dale St. in Ballardvale. Mr. and Mrs. Burke and their five children escaped injury, according to the Andover Chapter, American National Red Cross. Red Cross assisted the Burke family with clothing and a list of rentals while their home is being repaired.

Disaster of all types hits thousands of people annually. Currently, Red Cross is campaigning nation-wide for $10 million in an attempt to replenish disaster funds. The Andover Chapter, located at 4 Punchard Ave., will forward your contribution.

In 1821 Emma Willard founded the Troy Female Seminary, first endowed school for girls in the U.S.

Lifesaving Certificates Awarded

In the recently concluded Spring Term the Andover-North Andover Y.M.C.A. conducted a Red Cross Advanced Lifesaving Course at the Phillips Academy pool, under the direction of Elaine Kent and Shirley Ritchie. Twenty-seven individuals were certified as follows: Vicki Cartier, Ed Callahan, Eileen Dow, Terry Flint, Joe Fragala, Vera Fajtova, Jill Hartwell, Tim Hudner, Jonathan Javitch, Longdon Lombard, Ruth Marshall, Chris Mackie, Janet Mead, Mike Newmann, Ann Pawlowski, Elaine Palmieri, Patti Pelc, Karen Picard, Matthew Palmieri, Debbie Roche, Michael Sandler, Garret Tuttle, Lars Waldner, Steve Winthrop, Eric Wilkie, Jay White.

Visiting

Drs. Edgar and Carolyn Lee and family have been visiting recently with Robert V. Deyermond of Andover. Both are associated with Case Western Medical College of Cleveland, Ohio.

EXPERT
Haircutting
by MICHAEL
BEAUTY & WIG SALON
40 Main St. - 475-7072

TEXACO
CYR OIL CO.
100 WATER STREET
LAWRENCE
683-2775

AFARIAN ORIENTAL RUGS
WANTED
USED ORIENTAL RUGS
• Expert Repairs • Buying & Selling
• Appraisals • Cleaning
18 Waverly Rd., North Andover
688-1717 or 683-1271

GOLF
ROLLING GREEN
PAR 3
OPEN TO PUBLIC
9 HOLES • 1500 YDS
PRO SHOP • LOUNGE
475-4066
REAR OF THE MOTEL
LOWELL ST. ANDOVER

FINAL DAYS
1/2 PRICE
SALE
On Spring & Summer Shoes
25% TO 50% OFF
On T-Shirts, Shorts & Accessories
Olde Andover Village
Pappagallo
93 Main St. Andover

Psst. . . .
Come wizz
me to zee
CASBAH!

JOE, SR. JOE, JR.
For Professional Service In
REAL ESTATE
Consult
The Dohertys
We invite you to profit from
our 41 years of successful experience
in the Greater Lawrence Communities.
DOHERTY REALTY AGENCY
INC.
21 ELM STREET
ANDOVER
475-0260
132 MAIN STREET
NORTH ANDOVER
685-2721
CHRIS BILL

All-Sta

The Andover American Litt
League All-Stars finally g
knocked off by Lowell Oleveria
6 Tuesday night.

Andover was the visiting tea
in the finals and got off to a on
run lead in the top of the first i
ning when Red Sox Catcher Te
Kelley hit his first Little Leagu
Home Run off the top of th
centerfield fence. Lowell cam
up in their half of the first innin
and got the first two runners o
before their third batter Bi
Rawsley, the winning pitche
delivered a three-run home
Three walks and a double produc
ed four more runs and after on
inning of play it was Lowell 7-
over Andover.

It was all Andover the rest o
the way as pitcher Scott Tobe
out-pitched Rawsley, and the An
dover fielding was far superior t
Lowell's. Andover out-hit Lowe
9-6 and out-scored them 5-2.

Andover's Tim Bolduc starte
off the second inning with an in
field hit and Red Sox rightfielde
Mark Haddad hit his fourt
homerun of the year over th
leftfield fence and Andover wa
trailing 7-3, but Lowell got on
run back in the third on a wil
pitch and another run in th
fourth on a homerun by Lowell'
Steve Oleveria.

Andover came back in the fift
inning with three more runs as
Glen McIntyre led off with a
single up the middle, Ted Kelley
drew a base on balls and Mike
Chiklis delivered a single to lef
to score McIntyre. Kelley scored
on a throwing error as Mike
Chiklis went to third base. Mark
Haddad followed with a double to
rightfield for another run and
was stranded there, to end the
scoring.

The Andover American Little
League All-Star Team coached
by Frank Monette and Don
Rathbun reached the District 14
tournament finals for the second
consecutive year, the only team
in the history of Andover to have
accomplished that feat.

In the preliminary game, An-
dover topped North Reading 7-3
behind pitcher Glen Obermeier.
In the quarterfinals Andover
American stopped Newburyport
2-0 on the one-hit pitching of Scott
Tobery.

Andover American came back
to beat a tough Tewksbury
National team in the semifinals
7-1, behind the four-hit pitching
of Glen Obermeier. Tewksbury
National had reached the finals
three years in a row before An-
dover knocked them out of it this
year.

Manager Frank Monette stated
that the boys have been prac-
ticing every day and are starting
to gel as a team. They have been
getting some very fast pitching in
practice to prepare them for the
hard throwing pitchers they face
in these tournament games.
Some of the All-Stars who had to
learn a new fielding position are
starting to get used to their new
position and with every game we
play the boys' confidence is
building. I have never coached a
team with so many good players
on the bench. It is a well-
balanced team and we can put
anybody in the game without
weakening the team. We have
already outscored our opponents
16-4 to prove our team balance
and every player has played a
good share. The team is made up
of pitchers Glen Obermeier
(Twins) and Scott Tobey
(Tigers), catcher Ted Kelley
(Red Sox), first-base Mark Had-
dad (Red Sox) and Tim Bolduc
(Indians), second-base Matt

Clocks Repaired
China • Electric
Mantel • • Coo-Coo
Wooden works
Banjo
Grandfather
Pick-Up & Delivery
682-9084
Gary Margosian
392 Salem St., Lawrence
Free Estimates

All-Stars Bow To Lowell

The Andover American Little League All-Stars finally got knocked off by Lowell Oleveria 8-6 Tuesday night.

Andover was the visiting team in the finals and got off to a one-run lead in the top of the first inning when Red Sox Catcher Ted Kelley hit his first Little League Home Run off the top of the centerfield fence. Lowell came up in their half of the first inning and got the first two runners on before their third batter Bill Rawsley, the winning pitcher, delivered a three-run homer. Three walks and a double produced four more runs and after one inning of play it was Lowell 7-1 over Andover.

It was all Andover the rest of the way as pitcher Scott Tobey out-pitched Rawsley, and the Andover fielding was far superior to Lowell's. Andover out-hit Lowell 9-6 and out-scored them 5-2.

Andover's Tim Bolduc started off the second inning with an infield hit and Red Sox rightfielder Mark Haddad hit his fourth homerun of the year over the leftfield fence and Andover was trailing 7-3, but Lowell got one run back in the third on a wild pitch and another run in the fourth on a homerun by Lowell's Steve Oleveria.

Andover came back in the fifth inning with three more runs as Glen McIntyre led off with a single up the middle, Ted Kelley drew a base on balls and Mike Chiklis delivered a single to left to score McIntyre. Kelley scored on a throwing error as Mike Chiklis went to third base. Mark Haddad followed with a double to rightfield for another run and was stranded there, to end the scoring.

The Andover American Little League All-Star Team coached by Frank Monette and Don Rathbun reached the District 14 tournament finals for the second consecutive year, the only team in the history of Andover to have accomplished that feat.

In the preliminary game, Andover topped North Reading 7-3 behind pitcher Glen Obermeier. In the quarterfinals Andover American stopped Newburyport 2-0 on the one-hit pitching of Scott Tobery.

Andover American came back to beat a tough Tewksbury National team in the semifinals 7-1, behind the four-hit pitching of Glen Obermeier. Tewksbury National had reached the finals three years in a row before Andover knocked them out of it this year.

Manager Frank Monette stated that the boys have been practicing every day and are starting to gel as a team. They have been getting some very fast pitching in practice to prepare them for the hard throwing pitchers they face in these tournament games. Some of the All-Stars who had to learn a new fielding position are starting to get used to their new position and with every game we play the boys' confidence is building. I have never coached a team with so many good players on the bench. It is a well-balanced team and we can put anybody in the game without weakening the team. We have already outscored our opponents 16-4 to prove our team balance and every player has played a good share. The team is made up of pitchers Glen Obermeier (Twins) and Scott Tobey (Tigers), catcher Ted Kelley (Red Sox), first-base Mark Haddad (Red Sox) and Tim Bolduc (Indians), second-base Matt Wells (Tigers) and Brett Pearson (Twins), shortstop Jeff Demers (Red Sox), third-base Glen McIntyre (Yankees) and Jeff Bruk (Twins), outfielders Mike Chiklis and Richard Grim and Rick O'Shea all from the White Sox, Steve Johnson and Don Minor (Yankees), and Tom Wilkins (Red Sox).

In the 2-0 victory over Newburyport in the quarterfinals Andover pitcher Scott Tobey was the big show as he put on a fantastic display, just missing a no-hit no-run game. With one out in the final sixth inning, Newburyport's pitcher Dan Carter got Newburyport's first and only hit of the game, a smash double to rightfield. Tobey faced only 23 batters, struck out 10 and walked only 2.

Andover's winning run was scored in the second inning. With two outs first-baseman Tim bolduc smashed a double to leftfield (Andover's first of six hits in the game) and third-baseman Glen McIntyre followed with a single to left to put runners at first and third base. McIntyre then deliberately got in a rundown between first and second and when Newburyport went after him Bolduc raced home from third base, while McIntyre got safely back to first base. Andover scored its insurance run in the fourth inning when Mike Chiklis led off with a single and after the next two batters went out on fly balls, Glen McIntyre reached on an error by the shortstop as Chiklis advanced to third base. McIntyre then stole second base and shortstop Jeff Demers reached on an error by the second-baseman, allowing Chiklis to score. For Andover, catcher Ted Kelley had two hits, a double and single, while Scott Tobey also had a single. Defensively, second-baseman Matt Wells sparkled in the field.

In Andover's semifinal game against Tewksbury National (won by Andover American 7-1), Glen Obermeier pitched a four-hit gem and was robbed of a shutout when with two out in the final sixth inning, a throwing error allowed Tewksbury's only run to score. Obermeier was only in trouble once in the game, and that was in the first inning when Tewksbury loaded the bases with two out, but Obey forced the next batter to hit a weak grounder to first base for the final out. Andover finally came to life in the third inning with a seven-run barrage after being blanked by Tewksbury's ace pitcher Paul McCarthy in the first two innings. Pitcher Glen Obermeier started things off with a base-on-balls and went to second base as Matt Wells singled to rightfield for Andover's first hit. Glen McIntyre followed with a single to centerfield to load the bases, and Ted Kelley drew a walk to force in the first run. Scott Tobey lifted a sacrifice fly ball to centerfield for the second run as both runners tagged up and advanced to second and third base. Mike Chiklis unloaded a smash double to leftfield to score two more runs. Tim Bolduc singled to leftfield to score. Chiklis advanced to second on the throw home. Richard Grimm got Andover's third straight hit to leftfield to score Bolduc, also advancing to second base on the throw to home plate. Grimm attempted a delayed steal to third base and when the catcher over-threw third base, Grimm raced home with Andover's seventh run of the game.

Andover also threatened in the sixth inning loading the bases with one out, but could not score.

CUSTOM PICTURE FRAMING
"Where the Professionals Go"
ANDOVER GALLERY of FINE ART
475-7468
91 NORTH MAIN ST., ANDOVER

WAHAIWA
RESTAURANT
13 Main St. (Rte. 28) North Reading — Hours: 11:30-2 a.m.
CHINESE & POLYNESIAN FOOD AT IT'S BEST
LUNCHEON SPECIALS
From $1.35 and up
ALL DRINKS 20¢ OFF
TAKE OUT ORDERS
Call 664-5511 or 664-5512
Entertainment Nightly

Lydia's Hair Stylists
The Wedge

new mushroom style

Given a precision hair cut making it as much a part of a woman as her hair.
The Wedge has a perfect precise cut to keep neat and natural after a dip in the pool, beach or for a dance anywhere.
Lydia's HAIR STYLISTS
4 PARK ST. ANDOVER

Psst. . . .
Come wizz me to zee
CASBAH!

"OUTDOOR LUMBER"
Strong Southern Yellow Pine
PRESSURE TREATED
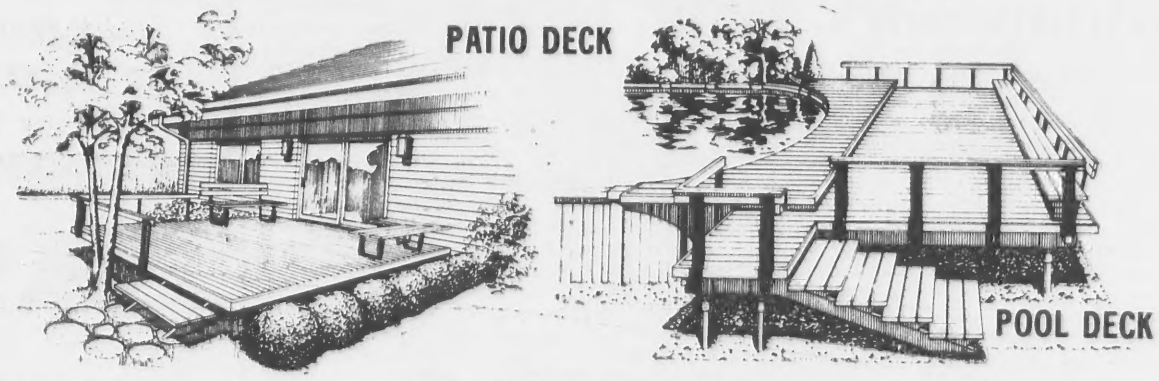

ANY OUTDOOR USE
CLEAN, DRY, SALT TREATED, CAN BE STAINED OR PAINTED
#2 & Better Finished On 4 Sides

LENGTH	1 x 6	2 x 4	2 x 6	2 x 8	4 x 4
12'	2.88	3.84	5.76	8.16	7.68
16'	3.84	5.44	8.16	10.24	8' / 5.12

READING LUMBER CO.
110 MAIN ST. NORTH READING
YOUR True Value HARDWARE STORE HOME CENTER
Open 8 A.M. to 6 P.M.
Mon. thru Thurs.
Fri. Night 'Til 8 P.M.
Sat. 8 A.M. to 5 P.M.
Call 664-5757

Clocks Repaired
China • Electric
Mantel • • Coo-Coo
Wooden works
Banjo
Grandfather
Pick-Up & Delivery 682-9084
Gary Margosian
392 Salem St., Lawrence
Free Estimates

Booters In First Place Tie

Tied For Top

Members of the Andover Sport Shop Soccer Club, currently tied for top spot in league competition. They meet Sudbury tonight at Sacred Heart field. Kneeling, from left, Dan Lynch, Dave Vivian, Harry Collins, Lee Apgar, Rick O'Hara, Tripp Morton, Dan Early, Jeff Welch. Standing, Dave Amundsen, coach; Brad Lawson, Dan Bernardin, Tim LeRoy, Tim Dewhirst, Kevin Dewhirst, Steve Early, Mark Koolin, Dave Stackhouse, Bart Farrell, Tom Devlin, Dave Taggart, John O'Brien, Larry Peck, Scott Vivian.

Following two exciting soccer matches last week, the scrappy Andover eleven managed to pick up two more valuable points in the Northeast Division standings. Andover came from behind in both games to tie them up right before the final whistle. In soccer a win earns 2 points, a tie is good for one point and no points are given for a loss.

Last Tuesday the local booters traveled to Lexington to play in what turned out to be a high scoring, fast moving contest. Andover got on the board right away with a beautiful pass from Dave Taggart to Jim Wood at the 5:00 mark. Lexington popped home two quick goals before Dan Bernardin tied it at two apiece on a nice cross from Bart Farrell. The half ended with this 2-2 deadlock.

As the second half began, Lexington controlled the ball very well and seemed to be all over the field. This hustle led to two goals only minutes apart to put Lexington up 4-2. At the 70:00 mark it was Harry Collins who closed the gap to 4-3 with a super shot from 25 yards which was deflected by a Lexington defender past the bewildered goal keeper. With the momentum swinging back to Andover, it only took a second for Mark Koolin to find Dan Lynch who knocked home a pretty goal at the 72:00 mark. Five minutes later on a freak mix-up in the crease, the Lexington squad went ahead on a corner kick at the 80:00 mark.

This left Andover with only 10 minutes to try and knot it up again. Not wanting to go home without at least the one point, the local squad pressed Lexington's defense until with only seconds left. A hustling Dan Bernardin pushed home his second goal to salvage a 5-5 tie for Andover.

It was more of the same frustrations for Andover last Thursday against Topsfield. The last time these two teams met, Andover romped 5-1, but Topsfield would have none of that this time around. Topsfield came out passing and moving well enough to score twice in the first ten minutes. The first half ended with Topsfield in control 2-0. Yet Andover did not roll over and die that easily.

Dave Taggart narrowed the gap to 2-1 beating the visitors' netminder after taking a nice feed through the middle from Jim Wood. Wood played a fine game and midway through the second half was hit and required six stitches around the eye and also broke his arm. He hopes to be back for the playoffs. The game continued with Andover playing with reckless abandon attempting to tie the score. It was Dave Vivian on a fine play with sheer desire who crossed a ball right in the goal area which Dan Bernardin poked home to tie the match at 2-2.

Topsfield's goalie was outstanding, making four fantastic kick saves to keep the game alive for the visitors. This tie left Andover in a three-way tie with Lexington and Wakefield in their division.

With three weeks left in the season, the outcome may be determined at the last game of the season, when the locals meet Wakefield.

Andover's next home game is tonight at Sacred Heart Field vs. Sudbury.

Andover Country Club
Is Available For:
WEDDINGS
REUNIONS • ANNIVERSARIES
AND OTHER FUNCTIONS
CALL 475-9712

When you have to pay to have your hair cut - you deserve the very best -
MR. VINCENT'S
FOR THE ENTIRE FAMILY
Mr. Vincent's
HAIR STYLING SALON
76 MAIN ST. 475-2383
OPEN EVENINGS BY APPOINTMENT

Plans Set For Williamsport Trip

Any boy in Greater Lawrence between the ages of 9-15 who is interested in going on a nine-day journey to Williamsport, Pa. to witness the Little League World Series should contact Trip Director Frank Monette at 475-2139 immediately.

There are still openings left but please hurry. The trip will be Aug. 21.

Frank Monette, who is a longtime coach in Andover, has organized the trip for the past seven years and already has five chaperones ready to take part in the trip. Last year 36 youngsters and 10 chaperones made the trip.

There will be a meeting Monday (Aug. 2) at 7:30 p.m. at the West Parish Church vestry for those who will be attending the trip vestry for those who will be attending the trip and those intersted in obtaining more information or interested in being a chaperone.

The first day of the trip will be spent driving to St. Joseph's College in Philadelphia, Pa. with a brief stop in Springfield for a tour of the Basketball Hall of Fame. Three days will be spent at St. Joseph's, during which time various sports activities will be available, including watching the Philadelphia 76'ers basketball rookies tryouts. While in Philadelphia the group will visit Veterans Stadium to see a game between the Phillies and Houston and also go on a sightseeing tour of Independence Hall, the U.S. Treasury, Betsy Ross House and Valley Forge.

On the third day of the trip, the group will leave Philadelphia and be on its way to Williamsport, Pa. for the Little League World Series. On the way there will be a brief stop to tour the Hershey candy factory in Hershey, Pa. The group will stay at the Hemlock Motel in the Pocono Mountains for the remainder of the trip, which is approximately 10 miles from the World Series games of which the group will have accessories to swimming pool, baseball field, basketball and tennis courts, etc.

The ONLY Shoe Repair Shop In Town
D'Amore
- SHOE REPAIR -
20 ESSEX STREET, ANDOVER
Tony D'Amore (Craftsman)

Psst. . . .
Come wizz
me to zee
CASBAH!

SINGER
Learning Centers
Early Childhood Education
Preschool ages 3-5
Kindergarten
Primary grades 1, 2, 3
Flexible hours available between 7:30 am - 5:30 pm
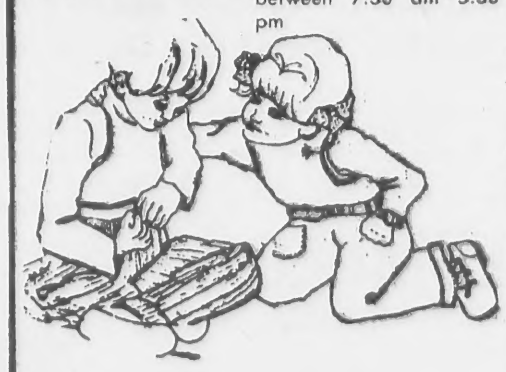
Stop by or call for information 685-8111
594 Chickering Rd., North Andover 685-8111
ACCEPTING ENROLLMENTS FOR FALL

EASY MIX
LOW COST
MASONRY WALL COATING
SEALS WATER OUT
PRESERVES and DECORATES
IN ONE EASY PROCESS.
Use Easy Mix to fill and seal the surface of all masonry walls, above or below grade. Inside or out. Easy Mix water proofs and decorates in one operation. Easy applied by brush. Leaves a fine textured base that may be easily painted over if desired.
M. O'MAHONEY Co.
6 West St., Lawrence Tel. 686-6149
Open: Mon.-Fri. 7:30 to 5:00 Sat. 'til Noon
BRICK / BLOCK / SAND/ MASONRY SUPPLIES

H

The honor roll for the fou
term and the school year at E
Junior High School, as
nounced by Dr. Richard F. M
Grail, principal:

Fourth Term

Grade Nine

High Honors

Laura Barrett, Patric
Franci, Vicki Howe, Micha
Huppe, Heather Peterson, Ca
Pocoaro, Elise Pyun, Dorot
Ramano, Michael Travis, An
Wilbur.

Honors

Beth Alexander, Darlene Be
nard, Betty Darling, Patric
Davey, Linda Fitzgerald, Kar
Foster, Francis Igoe, Charl
Kolodgy, Abby LaMontagn
Claire Letch, Pamela Luke
Madeline Marad, Patricia NcN
mara, Anne Moriarty, Gail Mc
rissette, Scott Nason, Meg
Owen, Rebecca Pease, Les
Perry, Francis Robinson, Jo
Sagaser, William Scheere
Sydni Simpson, Martin Solomo
Anke Sonnenschmidt, Pame
Stein, Kelly Sullivan, Nancy Wa
lace, Janice Walsh, Andre
Weil, Scott Wilson, Elizabe
Young.

Grade Seven

High Honors

Susan Aiello, Michele Barro
Allison Bedford, Mary Elle
Dill, Eric Doherty, Mar
Easton, Andrew Feier, Micha
Fleming, Linda Gable, Lee Gen
mell, Megan Hanawalt, Lis
Harris, Karlton Holmes, Laur
Johnson, Lisa Karandanis, M
chael LaMontagne, Meliss
Leonard, Patricia McGinty, Wi
liam Nagle, Kathleen O'Brier
Jeffrey Orrell, Thomas Pont
Nicole Romito, Christina Rubic
Elizabeth Salkind, Sharon Siu
dut, Scott Smith, Lori Stevens
Suzanne Tanner, Allison Web
ster, Celia Wiehe.

Honors

Pamela Adler, Mark Alrut
David Avery, Chris Barbagallo
Robert Barry, Luanne Bates
Lisa Belpedio, Carol Brunquel
Kevin Canavan, Cynthia Cratty
Elaine Cunningham, Marth
Eaton, Rebecca Erban, Eri
Farr, Joslin Fields, Thoma
Fiske, Robert Foley, Caroly
Foote, William Foster, Sheil
Franco, Michael Frank, Katin
Gallo, Rebecca Gardener, Jor
Gould, Lisa Griffin, Karen Har
ris, Simeon Herskovits, Kare
Hodes, Kevin Hoffman
Christina Iacobo, Julie Johnson
Erica Labrie, Matthew Lenoe
Anne Mackie, Tina Marcella
David Marsden, Allison McClos
key, Jennifer Horton, Patrick
O'Connor, Keith Olsen, Robyn
Parker, Lori Pinkney, Peter
Pleahn, Joseph Podgroski, Betsy
Reid, Robin Reynolds, Chris

Mav
finai
dre
vaca
Just ask us about Vaca
Money that can take y
at a really great rate!
ANDOVER SAV
NORTH ANDOVER 108 M

Honor Roll At East Junior High

The honor roll for the fourth term and the school year at East Junior High School, as announced by Dr. Richard F. McGrail, principal:

Fourth Term

Grade Nine

High Honors

Laura Barrett, Patricia Franci, Vicki Howe, Michael Huppe, Heather Peterson, Carol Pocoaro, Elise Pyun, Dorothy Ramano, Michael Travis, Amy Wilbur.

Honors

Beth Alexander, Darlene Bernard, Betty Darling, Patricia Davey, Linda Fitzgerald, Karen Foster, Francis Igoe, Charles Kolodgy, Abby LaMontagne, Claire Letch, Pamela Luken, Madeline Marad, Patricia NcNamara, Anne Moriarty, Gail Morrissette, Scott Nason, Megan Owen, Rebecca Pease, Leslie Perry, Francis Robinson, John Sagaser, William Scheerer, Sydni Simpson, Martin Solomon, Anke Sonnenschmidt, Pamela Stein, Kelly Sullivan, Nancy Wallace, Janice Walsh, Andrew Weil, Scott Wilson, Elizabeth Young.

Grade Seven

High Honors

Susan Aiello, Michele Barron, Allison Bedford, Mary Ellen Dill, Eric Doherty, Mark Easton, Andrew Feier, Michael Fleming, Linda Gable, Lee Gemmell, Megan Hanawalt, Lisa Harris, Karlton Holmes, Laura Johnson, Lisa Karandanis, Michael LaMontagne, Melissa Leonard, Patricia McGinty, William Nagle, Kathleen O'Brien, Jeffrey Orrell, Thomas Ponti, Nicole Romito, Christina Rubio, Elizabeth Salkind, Sharon Siudut, Scott Smith, Lori Stevens, Suzanne Tanner, Allison Webster, Celia Wiehe.

Honors

Pamela Adler, Mark Alrutz, David Avery, Chris Barbagallo, Robert Barry, Luanne Bates, Lisa Belpedio, Carol Brunquell, Kevin Canavan, Cynthia Cratty, Elaine Cunningham, Martha Eaton, Rebecca Erban, Erin Farr, Joslin Fields, Thomas Fiske, Robert Foley, Carolyn Foote, William Foster, Sheila Franco, Michael Frank, Katina Gallo, Rebecca Gardener, Jori Gould, Lisa Griffin, Karen Harris, Simeon Herskovits, Karen Hodes, Kevin Hoffman, Christina Iacobo, Julie Johnson, Erica Labrie, Matthew Lenoe, Anne Mackie, Tina Marcella, David Marsden, Allison McCloskey, Jennifer Horton, Patrick O'Connor, Keith Olsen, Robyn Parker, Lori Pinkney, Peter Pleahn, Joseph Podgroski, Betsy Reid, Robin Reynolds, Chris Richards, Linda Sanchez, Suzanne Schwind, Michelle Silverio, Katrine Sonnenschmidt, Robert Stier, Shelia Twomey, Janet Volker, Rebecca Warren, Donna Wetheral, Jay Winnick, Peter Young.

Grade Eight

High Honors

Richard Chapell, Cara Cheyette, Gwen Factor, Susan Getgood, Peter Gravallese, Anna Krumpe, Thomas Lloyd, Elizabeth Pelc, Laura Scheerer, David Weil, Rebecca Weiner, Karen Wilson.

Honors

Carol Anderson, Mark Annick, Michael Batson, Sue Bright, Jennifer Burton, Jennifer Casanave, William Crabtree, Jacqueline Cracraft, Gerard Doyle, William Dufresne, Catherine Eldredge, Catherine Epstein, Robert Flaherty, Beth Haskel, Christian Heiter, Keith Howard, Antoinette Iacobo, Daphne Karandanis, Brian Kenney, Susan King.

Joseph Lahood, Ross Lane, Christopher Lynch, William Marasco, Stephen May, Brian McGettrick, Robert Meyer, Frances O'Donoghue, Mary Beth Oskar, Clarke Pelz, Diane Perlowski, Kathleen Powers, Cheryl Pruneau, Christopher Ronito, Linda Saalfrank, Michael Salkind, Scott Shupe, Lyde Sizer, Marcia Spiegel, Susan Stephens, Bruce Tallman, Matthew Tomlinson, Tom Walsh, Charlotte White, Kim Whitworth, Christopher Witt.

School Year

Grade Seven

High Honors

Susan Aiello, Michelle Barron, Alison Bedford, MaryEllen Dill, Mark Easton, Andrea Feier, Linda Gable, Rebecca Gardner, Lee Gemmell, Megan Hanawalt, Simeon Herskovitz, Laura Johnson, Melissa Leonard, Tina Marcella, Patricia McGinty, William Nagle, Kathleen O'Brien, Jeffrey Orrell, Thomas Ponti, Nicole Rimito, Christina Rubio, Elizabeth Salkind, Sharon Siudut, Scott Smith, Lori Stevens, Suzanne Tanner, Rebecca Warren, Allison Webster, Donna Wetherall.

Honors

Mark Alrutz, David Avery, Chris Barbagallo, John Barrett, Robert Barry, Luanne Bates, Lisa Belpedio, Carol Brunquell, Nina Camasso, Kevin Canavan, William Coderre, Cynthia Cratty, Rene Croteau, Elaine Cunningham, Martha Eaton, Rebecca Erban, Erin Farr, Joslin Fields, Thomas Fields, Thomas Fiske, Michael Fleming, Robert Foley, Carolyn Foote, Sheela Franco, Michael Frank, David Gagnon, Laura Gender, Joseph Gleason, Jori Gould, Lisa Griffin, Karen Harris, Lisa Harris, Karen Hodes, Kevin Hoffman, Karlton Holmes, Christina Iacobo, Julie Johnson, Lisa Johnson, Erica Labrie, Michael LaMontagne, Matthew Lenoe, Anne Mackie, Allyson McCloskey, David Menard, Jenneifer Horton, Patrick O'Connor, Kate O'Neil, Keith Olsen, Diane Palmquist.

Robyn Parker, Lori Pinkney, Peter Pleahn, Mark Ragonese, Betsy Reid, Mary Reming, Robin Reynolds, Chris Richards, Linda Sanchez, Katrine Sonnenschmidt, Amy Stevenson, Shelia Twomey, Janet Volker, Celia Wiehe, Jay Winnick.

Grade Eight

High Honors

Richard Chapell, Cara Cheyette, Gwen Factor, Susan Getgood, Peter Gravallese, Antoinette Iacobo, Daphne Karandanis, Brian Kenney, Linda Kent, Anna Krumpe, Thomas

(Continued on Page 12)

Haircuts For The Head

- precision cutting
- creative styling
- hair colouring

CAPILO
Hair Stylists

2 RIVERINA ROAD
SHAWSHEEN SQ.
ANDOVER
475-1639

At Andover Bank you can get the money to finance a dream for a down to earth price. And us.

When you need or want something right now, but can't pay for it right now, talk to us about our Home Improvement, Auto, Personal and other low cost loans. We'll take the time to understand your problems and your financial situation, so we can be extra helpful in helping you get the money you want with a payment plan that's right for your budget. We know any bank can give you interest. But the best interest we give you is our own.

Andover Bank
Checking. Savings. Loans. Revolving Credit. Savings Bank Life Insurance.

ANDOVER SAVINGS BANK. ANDOVER. 61 MAIN STREET. N. ANDOVER. 108 MAIN STREET. METHUEN. 547 BROADWAY

May we finance a dream vacation.

Just ask us about Vacation Loans. Money that can take you anywhere at a really great rate!

Andover Bank

ANDOVER SAVINGS BANK. ANDOVER. 61 MAIN STREET
NORTH ANDOVER. 108 MAIN STREET. METHUEN. 547 BROADWAY

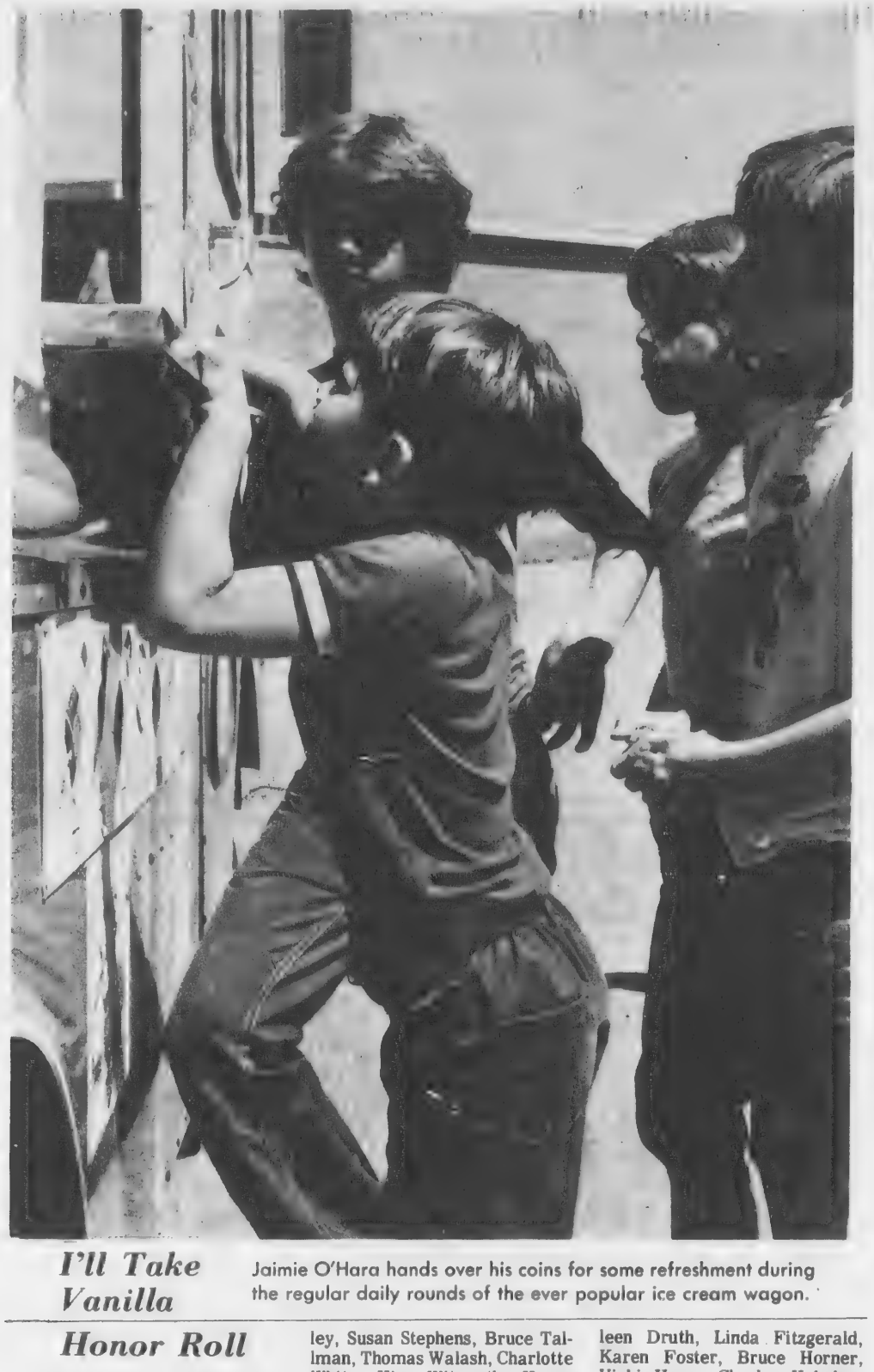

I'll Take Vanilla Jaimie O'Hara hands over his coins for some refreshment during the regular daily rounds of the ever popular ice cream wagon.

Honor Roll

(Continued from Page 11)

Lloyd, Elizabeth Pelc, David Weil, Rebecca Weiner.

Honors

Carol Anderson, Mark Annick, Sharene Aram, Suzanne Atanasoff Michael Batson, Katherine Boshar, Sue Bright, Jennifer Burton, Patrick Canavan, Jennifer Casanave, Lisa Chechik, William Crabtree, Laura Crossman, Carolyn Darling, Phyllis DeLucia, Gerard Doyle, William Dufresne , William Eaton, Catherine Eldredge, Catherine Epstein, Diane Fabiani, Robert Flaherty, Beth Haskel, Christian Heiter.

Keith Howard, Janice Judkins, Susan King, Joseph Lahood, Jessica LaMontagne, Ross Lane, Brian Lynch, Christopher Lynch, William Marasco, Claire McDonald, Brian McGettrick, Robert Meyer, Lie Har Moy, Frances O'Donoghue, Mary Beth Oskar, Diane Perlowski, Kathleen Powers , Cheryl Pruneau, Linda Saalfrank, Michael Salkind, Laura Scheerer, Scott Shupe, Lyde Sizer, Carole Solomon.

Marcia Spiegel, William Stahley, Susan Stephens, Bruce Tallman, Thomas Walash, Charlotte White, Kim Witworth, Karen Wilson, Christopher Witt.

Grade Nine

High Honors

Laura Barrett, Patricia Franco, Glaire Gilliatt, Michael Huppe, Leslie Perry, Heather Peterson, Carol Porcaro, Elise Pyun, Dorothy Romano, Michael Travis.

Honors

Beth Alexander, Steven Blomgren, Robert Cataldo, Diane Clendaniel, Patricia Davey, Aileen Druth, Linda Fitzgerald, Karen Foster, Bruce Horner, Vicki Howe, Charles Kolodgy, Abby LaMontagne, Claire Letch, Pamela Luken, Madeline Marad, Mary Kate Marocco, Patricia McNamara.

Anne Moriarty, Gail Morrissette, Scott Nason, Megan Owen, Rebecca Pease, Catherine Plourde, Peter Price, Francis Robinson, John Sagaser, William Scheerer, Sidni Simpson, Martin Solomon, Anke Sonnenschmidt, Kelly Sullivan, Nancy Wallace, Janice Walsh, Kathleen Walsh, Andrew Weil, Elizabeth Wierenga, Amy Wilbur, Elizabeth Young.

MARV'S
Window Cleaning
Windows & Storm Windows Washed
Paint Washed
Floors Washed & Waxed
FOR PROMPT SERVICE
CALL 682-6392

DICK BERUBE says:
visit our NEW LOCATION
at 660 SOUTH UNION ST.
Lawrence — next to the Swimming Pool Center.
Also be sure to watch for our Grand Opening!
REDUCED PRICE
on:
Mini-Homes - Motor Homes - Trailers - Tent Trailers & Pick-Up Trucks
BERUBE AUTO & TRAILER SALES INC.
660 SOUTH UNION ST., LAWRENCE, MASS.
Tel. 682-3752 — 682-3757

Nicholas P. Lembo

Appointed Coordinator

Nicholas P. Lembo has assumed the position of non-perishable marketing coordinator for the Star Market company . . . it was announced by Verne Powell, vice president of the non-perishable merchandising division. In his new position, Mr. Lembo will be responsible for the development and implementation of marketing and merchandising strategies.

Lembo began his career with Star in 1970 in the management development training program. He has served as an assistant store manager, store manager and most recently, as a grocery buyer for the past three years. He received his B.S. degree in Business Administration from Boston University and is currently enrolled in Boston College's M.B.A. program.

He and his wife, Beverly, have five children: Nicholas, 8; Alissa, 6; Paul, 4; Christopher, 2; and Jeffrey, 10 months.

The Lembo's reside in Andover.

Victorian Boston

A Boston 200 exhibit, featuring demonstrations, participatory displays, and multimedia presentations of innovations that revolutionized Boston in the late 19th Century, is at "The Castle" on Arlington Street, two blocks from Boston's Public Garden.

Open weekdays, 9:30 to 6; weekends, 9:30 to 8.

BRUNO REALTY
15 Main St., Andover
Louis M. Bruno & Catherine Bruno
Barbara A. Mitton 475-1542
Priscilla W. Russell, 475-4580
Realtors
475-9240

TEXACO
MORE PULLING POWER
VILLAGE ANNEX TEXACO
CYR OIL CO.
14 North Main St., Andover
QUALITY • SERVICE • SAVINGS

SHAVER REPAIR$!
REMINGTON
NORELCO
SCHICK
SUNBEAM
• WE NOW SERVICE ALL NAME BRAND OUT OF WARRANTY SHAVERS!!!
• WE STOCK COMB & CUTTERS, BLADES, CORDS, ETC.
ROYAL JEWELRY & APPLIANCE
493 ESSEX ST.
INTOWN LAWRENCE

SALE
25% OFF
ALL
Grass Seed & Fertilizer
Thurs. July 29 thru Sat. Aug. 5
BLUE SEAL FEEDS & needs
32 West St., Lawrence
Tel. 686-4131
7:30-5 Mon. thru Fri.
7:30 to 12 Noon Sat.
SPECIALIZING IN
ANIMAL CARE PRODUCTS,
LAWN AND GARDEN SUPPLIES.

Ice Cream Break

Playgrounds

(Continued from Page Five

Mercier won with a record
seconds.

We've begun the constructi
of our playground golf course.
is an amazing course that wou
challenge even Jack Nicklau
We'd like to thank Walter Mues
Ricky Moreau, and Phill
Starks for their help in buildi
the course.

Friday was definitely t
highlight of the week with
party to celebrate everyone
birthday. We made paper ha
placemats and had several ba
loon contests to keep everyone
spirit, and of course no party
complete without cake and le
onade.

SOUTH

This week was a busy one f
"S" Troop, with the planning of
competition among playgroun
to determine the host of the se
ond annual "Good Sports Comp

SPARTAN
PA
O
W
Fi
This
PVA
with
film
IT'
419 M
Paint an
side wa
all kinds
tough, d
resist fa
225 M

Bonnie Amsterdam, left, and Chantal Pierrat share some ice cream during playground activity at West School. The youngsters were taking a break from doing some craft work on bottles.

Ice Cream Break

Playgrounds

(Continued from Page Five)

Mercier won with a record 52 seconds.

We've begun the construction of our playground golf course. It is an amazing course that would challenge even Jack Nicklaus. We'd like to thank Walter Muese, Ricky Moreau, and Phillip Starks for their help in building the course.

Friday was definitely the highlight of the week with a party to celebrate everyone's birthday. We made paper hats, placemats and had several balloon contests to keep everyone in spirit, and of course no party is complete without cake and lemonade.

SOUTH

This week was a busy one for "S" Troop, with the planning of a competition among playgrounds to determine the host of the second annual "Good Sports Competition." South, the proud winner and host of last year's competition, pass the honors of hosting to West Playground, who gained the majority of points in the hosting competition. Events included life save pass, stilt race, 100 yard novelty dash, golfing on South's own miniature golf course "South Go Go Put" and last but not least, Balloon Bust, or water balloon bust? Thanks to Ballardvale and Sanborn for also competiting.

Highlights of the week include campcraft lashing and campfire building. The children learned about cooking fires and to find dry wood on wet days. We picked the perfect day to practice - it downpoured! With the shelter of the great pines, "S" Troop ate lunch by the fire side.

Popcorn was made to give our guests that come on Thursday. Ordinary egg cartons were turned into creeping caterpillars on Friday. Jennifer Tucker decided her caterpillar had grown up and made a butterfly.

Carrie was open for business at her Beauty Salon. The girls got there hair done, face made up and finer nails painted. South has never seen so many beauties in one place!

Our sport team went to defeat in both hockey and softball bowing to the Wild West. Our other game was rescheduled due to rain.

The week ended off with our first cookout. We invited ice cream man Carlton Cronin to help us celebrate the first ice cream cone ever made on July 23, 1904 at St. Lois World's Fair.

A special thanks to Kirk Liponis and Rich O'Hara our aides this past week.

BALLARDVALE

Ballardvale had a busy week. We started off the week by constructing boats and rafts out of popsicle sticks. Tuesday was a tragic day down in the Vale, we lost our first softball game of the season to Doherty playground with a score of 22-15. Our team was disappointed but they played a good game. Our star players

(Continued on Page 15)

Psst. . . .
Come wizz
me to zee
CASBAH!

Browse in Our Barn
YANKEE PINE WORKSHOP
Colonial Reproductions
East Boxford Village
Topsfield Rd.
1 Mile West of Rte. 95
Phone: 887-8161
SHOWROOM OPEN

NATURAL EDGE TABLES

6' TRESTLES
$160.00
Coffee Tables, Chairs
In Stock or
Made to Order
JULY SALE NOW IN PROGRESS
All Floor Stock 20% TO 40% OFF

GIFTS
FOR ALL OCCASIONS
NEW TO OUR BEST SELLERS LIST —
THE TITAN
BY JOHN JAKES
THE AMERICAN BICENTENNIAL SERIES, VOL. V
THE OMEN
INQUIRE ABOUT OUR FREE PAPERBACK BOOK
FOR EVERY 10 PURCHASED
HALLMARK
Gift-wrapping - Cards - Party Goods
THE TOWNE BOOK FAIR
Open Sundays 9 a.m. to 6 p.m.
MON. thru SAT. 9 a.m. to 9 p.m.
SHAWSHEEN PLAZA ANDOVER
Tel. 475-3500

SPARTAN
PAINT — HARDWARE — WALLPAPER — PLUMBING — ELECTRICAL
Over 100,000 Scrubs
Without A Paint
Film Bre

This scrub machine and counter has scrubbed PVA paint films for more than 100,000 times with soap and water—without a break in the film!
IT'S THE MIRACLE LATEX PAINT FOR
OUTSIDE AND INSIDE SURFACES
419 Main St., Stoneham 438-5555
Paint any paintable surface with it - outside or inside walls, ceilings, floors, patios, cement, and all kinds of shingles, shakes or tile. Here is a tough, durable paint, made from a formula to resist fading, wear and weather for years.
6.50 GAL.
Reg. 7.50
225 Main St., No. Reading 944-8494 or 664-6111 (Rt. 28)

SANITAS WALLCLAD FORMICA
Sizzler Sale!
Save 25%
on three big names
in wall coverings!
SANITAS®, WALLCLAD® and FORMICA® brand coated wall fabrics want to help make it easier for your redecorating ideas to become reality. That's why they're holding this Sizzler Sale! A terrific opportunity to save on wallcoverings that are washable and very easy to hang. (They're also strippable when you're ready to redecorate later!) Save 25% today on this tremendous selection of wallcovering at
Special Sale Ends Sat., July 31st
419 Main St., Stoneham 438-5565

Double Checking The Files

Jane and Joan McNamara, twin daughters of Mr. and Mrs. Paul McNamara, 6 Downing St., Andover, check over the files and cataloguing at the Merrimack Valley Textile Museum, where they are employed for the summer.

Twins Together Again Aiding Textile Museum

By Linda S. Corbett

Twins Jane and Joan McNamara of Andover had been practically inseparable until they went to different colleges last fall.

Those schools however have managed to get them back together again this summer, however - - in vacation jobs at the Merrimack Valley Textile Museum in North Andover.

The daughters of Mr. and Mrs. Paul McNamara, 6 Downing St., Andover, formerly of Melrose, they have lived in Andover for the past 12 years - - along with three more sisters and three brothers, ranging in age from five to 24.

Upon graduation from Andover High in 1975, the twins went their separate ways because they weren't looking for the same type of college. Joan wanted a "small type" school and chose St. Michael's College in Winooski, Vermont, where she is majoring in business administration and is particularly interested in accounting.

Jane entered Salve Regina College in Newport, R.I., but transferred back to Merrimack College at the semester because, she says, she was used to "too much going on." She is interested in nursing and is studying medical technology.

Jane started at the Textile Museum last spring, in the Work-Study Program offered by many colleges or their off-campus stations through federal Title IV. She will continue at the museum "station" in the fall, about 15 hours a week.

According to Director Thomas W. Leavitt, this was the first time an out-of-state college has participated in the Work-Study Program at the Museum. (The Univeristy of New Hampshire will send another in the fall.) Joan had worked in the cafeteria at the Winooski College during the year, and the Financial Aid Department there contacted the museum to make arrangements for her to do her summer Work-Study nearer home.

The twins are primarily involved in clerical-receptionist work, helping out wherever they're needed in the museum's curatorial, education and administrative departments for 40 hours a week.

Joan admits to liking it "a lot" and Jane is particularly interested now in weaving and spinning.

The twins, who have been "always close", have worked together twice before - - at Carroll's and at the Merimack Valley Motor Inn, both in North Andover.

Off-work they say they don't have time for much else but the beach, sporting events, and "the usual".

F. Scott Stevenson

Awarded Degree Cum Laude

F. Scott Stevenson, son of Mr. and Mrs. Frank B. Stevenson, 31 Chandler Circle, Andover received his Bachelor of Science degree, cum laude, from the University of Lowell at commencement excercises in June.

A graduate of Andover High school, where he was a member of the National Honor Society, he is currently employed as an engineer at Wang Laboratories.

Light Show At Museum

The new Heavy Water Lightshow in the Hayden Planetarium at Boston's Museum of Science immerses its audience in a pulsating sea of sight and sound.

Opening Friday evening (July 30), Luminations is a kaleidoscope of light patterns synchronized to music ranging from rock to classical.

The San Francisco company's fast-paced show will be given weekend evenings through Sept. 5. Times are Friday, 9:30 and 10:45; Saturday, 8, 9:15, and 10:30; and Sunday, 8. Tickets are $2.75.

Luminations offers a variety of imagery generated by computer graphics and liquid projections. It also draws on the beauty of nature for many of its effects. The sources of its images include Christmas tree ornaments, waves crashing on a beach, and leaves in a forest. Patterns found in the waterfalls, rock outcroppings, and gorges of Stony Brook Park in upstate New York are captured and reshaped with a fish-eye lens. There is even a sequence on the fireworks display in Bosotn on July 4, 1976.

The entire Planetarium dome is utilized throughout the program. With special projectors, images rain down upon the viewer; rings of fire encircle the audience and then retreat. Innovative shots of water patterns are produced with infra-red and high-contrast films.

Psst. . . .
Come wizz
me to zee
CASBAH!

HERVY W. CROTEAU
ANDOVER, MASS.
SEPTIC TANKS
PUMPED OUT
SERVING
ANDOVER
&
NORTH ANDOVER
475-2593

DOHERTY
INSURANCE
475-0260

COMMERCIAL
RESIDENTIAL
ANDOVER
House of Carpets
Inc.
Professional Rug Service
— ON LOCATION RUG CLEANING
• RUG BINDING • RUG REPAIRING
• RUG PADDING
CUSTOM WALL-TO-WALL INSTALLATIONS
A CALL WILL BRING OUR MOBILE CARPET GALLERY
TO YOUR DOOR
475-2911
OPEN: MON., WED., SAT. 9-5:30 • TUES. THURS. FRI. 9-9
SHAWSHEEN PLAZA
NORTH MAIN ST., ANDOVER

AndOver Optical
EYE WEAR SPECIALIST
Prescriptions Filled - Lenses Duplicated - Repairs & Adjustments
FULL LINE OF FASHION EYEWEAR
Including Prescription & Non-Prescription
Sunglasses, Photo-Sun, Photo-Gray and Tinted Lenses
36 MAIN ST., ANDOVER Tel. 475-6084
Summer Hours: Mon. thru Fri. 9-5 — Closed All Day Saturday

Playgrounds

(Continued from Page 13)

were Mark Croke, and K
Bouff.

We received our trophy
week for being 1973-74-75 sof
champs. The trophy is curre
on display in front of our s
The rest of our week was
voted to preparing for our b
day party on Friday. We m
party hats and decorated tr
tables, swings, meri-go-ro
and even our bicycle rack.
party was a great success.
started it off with a cookou
terwards having cake, coo
and brownies. To finish out
party we had a water bal
fight which led to a water bu
fight. All in all it was a g
week in the Vale.

Sanborn

Once Again the Super S
have had a super time at S
born. The blue and green s
tye-dyed t-shirts to wear on
playground and in competit
Our cheerleaders with blue
green shakers boosted the spi
of our softball and hockey tea
Shawsheen beat the super st
by a score of 7-0. Jim Kim
had 2 hits and John Healy pla
well defensively at first ba
Doherty beat us 11-0. But
Kimball came through o
again with Sanborn's only
Danny Kimball, our pitch
hurled 5 strike outs and snag
6 pop-ups. Sanborn lost in hoc
to Doherty by 5-2. Barry O'C
nell and Chris Comparato sco
the goals.

A Good Sports we made m
than a gallant effort. Our
saver passing was one of
strongest events. The team
Gina, Beth, Lisa, Kim and Ira
completely wiped out the ot
teams. Our stilt walking was
other of our victories with
help of Steven Kelly. Our def
was contributed to the tie sco
of mini golf. We tied for seco
and had to split the points. So
School hosted it and we tha
them for the popcorn and lem
aid. Kathy and John game
last big attempt with the ballo
bust. To Kathy's surprise so
of the balloons were filled w
water.

Friday we held a "Trash a
Treasure" auction which
over really well.

Town Meeting

(Continued from Page One)

McQuade said that the ma
ter plan and past engineeri
has provided the town wi
plans ready to move ahead in
mediately, thus the water pr
ject is most qualified to me
the terms of the grant.

Selectman Alan F. French
acting chairman for the ses
sion, said he was in favor o
such an article since it deal
with a specific project. If th
article dealt with something o
a general nature, he would dis
like seeing it appear on a spe
cial town meeting warrant.

While this item, in essenc
lining up for the federal hand
outs, passed, Bowen's secon
proosal amounted to a secon
rejection of a sewer projec
through federal funding.

Bowen moved to have a
item inserted in the warran

Psst. . . .
Come wizz
me to zee
CASBAH

Playgrounds

(Continued from Page 13)

were Mark Croke, and Kenny Bouff.

We received our trophy this week for being 1973-74-75 softball champs. The trophy is currently on display in front of our shed. The rest of our week was devoted to preparing for our birthday party on Friday. We made party hats and decorated trees, tables, swings, meri-go-rounds and even our bicycle rack. The party was a great success. We started it off with a cookout afterwards having cake, cookies and brownies. To finish out the party we had a water balloon fight which led to a water bucket fight. All in all it was a great week in the Vale.

Sanborn

Once Again the Super Stars have had a super time at Sanborn. The blue and green stars tye-dyed t-shirts to wear on the playground and in competition. Our cheerleaders with blue and green shakers boosted the spirits of our softball and hockey teams. Shawsheen beat the super stars by a score of 7-0. Jim Kimball had 2 hits and John Healy played well defensively at first base. Doherty beat us 11-0. But Jim Kimball came through once again with Sanborn's only hit. Danny Kimball, our pitcher, hurled 5 strike outs and snagged 6 pop-ups. Sanborn lost in hockey to Doherty by 5-2. Barry O'Connell and Chris Comparato scored the goals.

A Good Sports we made more than a gallant effort. Our life saver passing was one of our strongest events. The team of Gina, Beth, Lisa, Kim and Irana completely wiped out the other teams. Our stilt walking was another of our victories with the help of Steven Kelly. Our defeat was contributed to the tie scores of mini golf. We tied for second and had to split the points. South School hosted it and we thank them for the popcorn and lemonaid. Kathy and John game our last big attempt with the balloon bust. To Kathy's surprise some of the balloons were filled with water.

Friday we held a "Trash and Treasure" auction which we over really well.

Town Meeting

(Continued from Page One)

McQuade said that the master plan and past engineering has provided the town with plans ready to move ahead immediately, thus the water project is most qualified to meet the terms of the grant.

Selectman Alan F. French, acting chairman for the session, said he was in favor of such an article since it dealt with a specific project. If the article dealt with something of a general nature, he would dislike seeing it appear on a special town meeting warrant.

While this item, in essence lining up for the federal handouts, passed, Bowen's second proosal amounted to a second rejection of a sewer project through federal funding.

Bowen moved to have an item inserted in the warrant calling for $232,000 for application a planning funds to seek a federal grant under another program to provide a $2.8 million sewer construction project for the Rogers Brook area.

In June, the selectmen refused to consider calling a special meeting for this project, based on the fact that the town had to put up "front money," as compared to another project for which the town has made application — rebuilding of the Riverina Road pumping station and Merrimack Outfall sewer line with no town funding involved.

Bowen explained to his colleagues he recognized the special town meeting was being called fr other purposes, but felt time was of the essence, since obtaining of funds for the sewer project meant getting on a priority list.

The selectman further stated that essentially it must be recognized that in the not too distant future the Rogers Brook area must be sewered and that doing the work now, would not materially encourage new development since the area is pretty wll built up now.

In some point in time the town will have to spend its own money for this project, thus it seemed advisable to seek the federal funds now, Bowen said.

He went on to point out that putting up the $232,000 did not present as much of a risk as it appeared, since the engineering work had to be done when the project ultiately faces the town, thus the plans would be available, even if the federal funds were not forthcoming at this time.

Too, he advised, the town would not be faced with the expense, since when the project moves forward, the abutting, benefitting property owners.

He described the $199,000 in planning funds as an investment, and the remaining $33,000 as a risk worth taking to obtain the funding of the project.

But, his colleagues saw it differently.

Mrs. Lake again pointed to other priorities as established previously by the board, including Shawsheen land, the possible post office purchase, possible school addition and the forecast of an already built in tax rate increase next year.

She said she could not face that list and encumber funds of the magnitude needed for the project.

Acting Chairman French also expressed concern about the commitment of funds of the magnitude needed for the project. French said he was also concerned about going to a special town meeting specifically called for a high school roof, and then bringing in articles involving a lot of questions. He said he was still not convinced that installation of the sewer line would not lead to further development of the area, through possible construction of stations to assist nearby sections.

French expressed a feeling that federal funds would be available at a later date for the project.

Mrs. Lake agreed, noting that she felt there were more acute needs in the town at the moment and there will be Congressional handouts later.

Adding the third issenting vote to the proposal was Mrs. Susan T. Poore, who noted that while the project was a worthwhile one, she saw the action of refusing to place the item in the warrant as the board's recognition of more acute needs at this time. She added that while the action might be frustrating to some town departments, the selectmen were forced to make judgments which they feel best represented the interests of the town as a whole.

There's One For Every Family Need. Savings Accounts

Certificates $1000.00 Minimum

Term	Annual Rate	Effective Yield
4 Year	7-1/2%	7.90%
2-1/2–4 Year	6-3/4%	7.08%
1–2-1/2 Year	6-1/2%	6.81%

A penalty is required on certificates withdrawn before maturity.

	Annual Rate	Effective Yield
90 day Notice	5-3/4%	6.00%
Regular Savings	5-1/4%	5.47%
FREE N.O.W. Checking	5%	---

Interest compounded continuously and paid monthly. Effective Rates apply when interest is left on deposit for 12 months.

LSB
LAWRENCE SAVINGS BANK
"Working For You"
Lawrence No. Andover Methuen Methuen Mall 687-1131

Psst. . . .
Come wizz
me to zee
CASBAH!

Our Summer Furniture
SALE
is still in progress!

SAVE an actual
10%-50%
on fine colonial furniture

Compare our Sale Prices
FREE DELIVERY AND LAYAWAY

Route 28 at the Reading Line
NORTH READING, 664-4882

LEO MELTZER
Furniture
Colonial and Early American

OBITUARIES

William J. Stewart, Patrolman 32 Years

William J. Stewart, 71, 12 Brechin Terrace, Andover, a retired police officer, died Tuesday at Bon Secours Hospital after a short illness.

A native and lifelong resident of Andover, he was born Nov. 27, 1904. Mr. Stewart served the Andover Police Department for 32 years before retiring in 1970. He attended St. Augustine's Church, and was a member of Andover Lodge of Elks 2198.

Survivors include his wife, the former Louise A. Lemoine; a son, William J. Stewart, Jr. of West Newbury; two daughters, Mary Lou, wife of Robert Dawson, and Mrs. Constance Grant, both of Andover; a sister, Mrs. Alice McGowan of Lawrence, and eight grandchildren.

A funeral Mass will be offered Friday at 9 a.m. in St. Augustine's Church. Burial will be in St. Augustine's Cemetery.

Friends may call Thursday from 2 to 4 and 7 to 9 p.m. at the M.A. Burke Funeral Home, 390 North Main Street.

Officers and members of Andover Lodge of Elks 2198 will conduct a service Thursday at 7:30 p.m. at the funeral home.

MARGARET SMALL

Mrs. Margaret (Gavin) Small, 76, 51 Enmore St., died July 21 at Lawrence General Hospital after a short illness.

Mrs. Small was born in Lawrence and was a burler in the Arlington Mills, many years ago. She was a resident of Andover for 30 years and attended local schools. She was also an attendant at St. Augustine's Church.

She is survived by her husband, Michael T. Small; one son, William Small, a retired master sergeant in the United States Air Force and now of Andover; one daughter, Patricia, wife of John Newell; five grandchildren; and several nieces and nephews.

A funeral Mass was offered in St. Augustine's Church, Saturday at 9 a.m. followed by burial in Holy Sepulchre Cemetery, North Andover.

LORENZO BIBEAU

Lorenzo J. Bibeau, 71, 29 River Road, died July 21 at Bon Secours Hospital after a long illness.

Mr. Bibeau was born in Sherbrook, Province of Quebec, Canada, on May 25, 1905, and before his retirement six years ago, was a foreman at the Bolta Division of General Tire in Lawrence. He attended Sacred Heart Church in Lawrence and was a member of the Third Order of St. Francis.

He is survived by his wife, Aldea (Demers) Bibeau; five sons, Emile Bibeau of Derry, Leo, Guy, and Paul Bibeau of Lawrence, and Rudolph Bibeau of Methuen; 20 grandchildren; seven great-grandchildren; and several nieces and nephews.

A funeral Mass was offered at 10 a.m. on Saturday in Sacred Heart Church. Burial was in Sacred Heart Cemetery.

MRS. CAROLINE L. GILLIS

Mrs. Caroline L. (Dill) Gillis, 72, widow of William J. Gillis, 15 Jennings Road, Westboro, died Sunday at Shrewsbury Nursing Home, Shrewsbury, following a long illness.

She was a former resident of Ballardvale and Lawrence and attended Ballard Vale United Church.

She is survived by a son, John W. Gillis of Westboro, a granddaughter, Deborah J., wife of Kenneth Corey of Granby, and a grandson, Jeffrey W. Gillis of Westboro.

Funeral services were held Tuesday at 2 p.m. at the Lundgren Funeral Home, 18 Elm St., Andover. Burial was in Spring Grove Cemetery.

Contributions may be made to the Northeast Chapter, Massachusetts Heart Association, 79 Main St., Andover.

JAMES M. MYSLICKI

A funeral Mass for James Michael Myslicki, 26, 16 Shirley Road, Andover, who died of gunshot wounds in Dallas, Texas last Friday, was offered Monday at 9 a.m. in St. Augustine's Church, Andover. Burial was in Ferncliff Cemetery, Hartsdale, N.Y.

Myslicki, a self-employed truck driver for North American Van Lines, is alleged to have been shot in Dallas, Texas Thursday night and died Friday morning at Parkland Memorial Hospital.

Born in China Lake, Calif., June 30, 1950, he had resided in Reading where he captained the high school football team in 1969.

He is survived by his parents, Paul T. and Helen (Carroll) Myslicki, Sr., with whom he lived; two brothers, Paul T. Myslicki, Jr. of Lawrence, and Thomas F. Myslicki of Andover; his maternal grandmother, Mrs. Helen V. Carroll of White Plains, N.Y.; and his paternal grandmother, Mrs. Josephine Myslicki of Yonkers, N.Y.; and several aunts and uncles, nieces and nephews.

Memorial Hall Library

Children's Room News

By Ruth Hooten

On Tuesday Aug. 3 the last preschool storyhour, **Story Garden**, will take place. As usual the program will begin at 10 a.m. and continue for 45 minutes. There is no registration required and children 3½-5 years are invited. Our next pre-school program will begin in October with registration in September. More details to be announced later.

Our last full length movie of the summer will be shown on Wednesday Aug. 4 at 2 p.m. The movie will be **Family Jewels** starring Jerry Lewis. Due to the large turnout we have had for these movies we will have to restrict the audience to children aged 6-12 years. 150 tickets will be given out starting at 1:30 p.m. on the day of the film.

The Summer Reading Clubs will continue this week on Tuesday at 2 p.m. for Group I and on Thursday at 2 p.m. for Group II.

Increase In Apple Crop Seen

The 1976 Massachusetts apple crop is forecast at 2,071,000 bushels, an increase of 23,000 bushels over the 1975 harvest, according to the Massachusetts Department of Food and Agriculture.

The total New England apple crop is 6,672,000 bushels, down 2 per cent from 1975. A wide fluctuation in spring temperature caused heavy damage to the apple crop in some areas. Abnormal warmth in April started early bloming, but a change to cold, wet weather caused poor pollination.

Native summer varieties available now include Lodi, Transparent, Red Astrachan and Puritan. Early McIntosh and Gravenstein should ripen by mid August. Tart and juicy, these early apple varieties are fine for pies as well as eating out of hand.

In other Massachusetts grown fruit, the blueberry harvest is underway, and some growers are offering "pick-your-own" berries at a substantial savings over retail prices.

Native peaches should begin ripening in early August. The Massachusetts crop is forecast at 63,000 bushels, a considerable decrease from 1975 caused by widely fluctuating winter temperatures and also cool, damp weather at blossom time.

Harvesting of the Massachusetts cranberry crop should get underway in early August.

In fresh vegetables, tomatoes and sweet corn are more plentiful now and the harvest of cabbage, yellow and zucchini squash is increasing. Also in good supply are cucumbers, romaine and Boston lettuce, chicory, escarole, beets, radishes, scallions, chives, broccoli, cauliflower, green and wax beans.

These fresh vegetables are all current "best buys" and their seasonal abundance has already decreased retail vegetable prices during the past month.

In fruit, best buys are bananas, blueberries, cherries, grapes, lemons, limes, nectarines, peaches, plums, watermelon and summer apple varieties.

Current best buys at meat and poultry counters are whole an cut up chickens, chicken livers, beef liver, ground beef, beef chuck blade steaks and roasts, shell sirloin steaks, boneless chuck shoulder steaks, bottom round roasts, lamb shoulder chops, smoked shoulder picnics and hams.

In fish, best buys are fresh pollock fillets, cod steaks, frozen squid, fresh and frozen mackerel.

Bounce The Clown To Appear

The Loco-Motion Circus will be coming to town Wednesday, Aug. 4. Bounce the Clown and his friend Cy will be performing a variety of gymnastics, juggling, pantomime, acrobatics, unicycling and much more in Central Park at 2 p.m. The 40 minute show is free.

Subscribe to the TOWNSMAN

LEGAL NOTICES

TOWN OF ANDOVER
PUBLIC HEARING

A public hearing will be held in THE HALL, SECOND FLOOR, MEMORIAL HALL LIBRARY, ANDOVER on THURSDAY, AUGUST 5, 1976 at 7:30 P.M. on the petition of HUBERT H. HESS and CONSTANCE B. HESS, 51 Lovejoy Road, Andover, Mass. for a variance from the requirements of Article VIII, Sections V.A. and V.B2d of the Zoning By-Law to allow the addition of a porch to an existing dwelling with less than the required setback for a corner lot.

Premises affected are located at 51 LOVEJOY ROAD, Andover, Mass. in a Single Residence B district and shown on Assessor's Map 135 as Lots 9 and 9A.

ALBERT F. CULLEN, JR.,
Chairman
Board of Appeals

Dates of Issue:
July 22 and 29, 1976

TOWN OF ANDOVER
PUBLIC HEARING

A public hearing will be held in THE HALL, SECOND FLOOR, MEMORIAL HALL LIBRARY, ANDOVER on THURSDAY, AUGUST 5, 1976 at 7:30 P.M. on the petition of FRANK W. DONAHUE, JR., 342 High Plain Road, Andover, Mass. for a variance from the requirements of Article VIII, Section V.A. of the Zoning By-Law to allow the continuation of an existing dwelling which was inadvertently placed on the lot with less than the required rear yard set back.

Premises affected are located at 342 HIGH PLAIN ROAD, Andover, Mass. in a Single Residence C district and shown on Assessor's Map 208 as Lot 1A.

ALBERT F. CULLEN, JR.,
Chairman
Board of Appeals

Dates of Issue:
July 22 and 29, 1976

Commonwealth of Massachusetts
PROBATE COURT
Docket No. 248203

Essex, ss.

To all persons interested in the trust estate under the will of GEORGIA ROWLEY THOMPSON late of Andover in said County, deceased, for the benefit of FRANCES T. HEELY AND OTHERS:

The trustee of said estate has presented to said Court for allowance its seventeenth to twentieth accounts, inclusive.

If you desire to object thereto you or your attorney should file a written appearance in said Court at Salem before ten o'clock in the forenoon on the sixteenth day of August 1976, the return day of this citation.

Witness, ALBERT P. PETTORUTO, Esquire, First Judge of said Court, this sixteenth day of July 1976.

JOHN J. COSTELLO, Register
July 22-29; Aug. 5, 1976

is God A STRANGER TO YOUR child?

He needn't be. In the Christian Science Sunday School, children learn that God is not a stranger, but a close friend. Through weekly Bible Lessons they learn to turn to His all-embracing love for protection and help. They are prepared to meet each day's problems successfully.

Bring your child to our Sunday School this week. We'd love to welcome him.

CHRISTIAN SCIENCE SUNDAY SCHOOL

Children, Teens and Young Adults Up to 20 Years of age are Welcome IN THE SUNDAY SCHOOL WHICH MEETS AT 10:30 AM ON SUNDAYS IN THE FIRST CHURCH OF CHRIST, SCIENTIST 278 No. Main St., Andover

IRVING Fisher

MEMORIAL CHAPEL
Jewish Funeral Director
SERVICES AVAILABLE EVERYWHERE
Orthodox • Conservative • Reform
LOWELL AT WARREN ST., LAWRENCE 683-2411

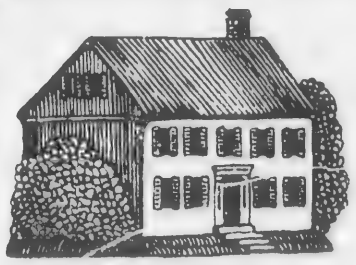

Lundgren Funeral Home Inc. Est. 1840

DONALD E. LUNDGREN
18 ELM STREET, ANDOVER

We have whatever you chews.

When you choose Brigham's, your first choice is often the hardest. But be it caramel, nougat or fudge, you've chosen well because you've chosen Brigham's.

HARTIGAN PHARMACY
66 MAIN ST., ANDOVER
475-1066

Printing OF DISTINCTION

The ANDOVER TOWNSMAN

For Your Printing Needs CALL 475-1943

Kathleen H. Sullivan

October Wedding Planned

Mr. and Mrs. J. Terra Sullivan, 261 High Plain R andover, announce the eng ment of their daughter, Kath Hope Sullivan, to Richard mond Dube, son of Mr. and Richard D. Dube, 228 Chan Road, Andover.

Miss Sullivan attended Mary's High School graduated from Andover School in 1974. She is a junio Salem State College, where s majoring in Early Childh Education. She is employed lifeguard at Washington Apartments, and practic teacher at Singer Learn Center, North Andover.

Mr. Dube is 1974 graduat Andover High School, an attending Andover Ju College, majoring in busi management. He is a gradua North East Institute Technology where he majore electronics. He is employe vice president of Dick's TV Appliance, Lawrence.

An Oct. 3 wedding is plan

Calendar Listing Available

A free Calendar listing of the exhibitions, events classes of the Massachus Horticultural is now availabl the general public.

To obtain this free pamph send a stamped, self-addres envelope to: Calendar, M Horticultural Society, Massachusetts Ave., Bos

CHILDREN'S

INDIAN RIDG

Due to the Gold is of

$40.

A t for

Meet * Y Mee

The fore The will

Teenage clinic a month with to reserve a s

FOR RE

JIM GO

BETWEEN

aid estate has
rt for allowance
twentieth ac-

ject thereto you
ld file a written
Court at Salem
the forenoon on
August 1976, the
tation.
LBERT P.
ire, First Judge
sixteenth day of

ELLO, Register
29; Aug. 5, 1976

A
GER
R

n the
e Sunday
learn
lose
weekly
ey learn
embracing
on and
repared
y's
ssfully.
to our
his week.
come him.
ENCE
OL

Young Adults
are Welcome

HOOL
10:30 AM
IN THE
CH OF
ENTIST
, Andover

r
or
HERE
eform
683-2411

Kathleen H. Sullivan

October Wedding Planned

Mr. and Mrs. J. Terrance Sullivan, 261 High Plain Road, Andover, announce the engagement of their daughter, Kathleen Hope Sullivan, to Richard Raymond Dube, son of Mr. and Mrs. Richard D. Dube, 228 Chandler Road, Andover.

Miss Sullivan attended St. Mary's High School and graduated from Andover High School in 1974. She is a junior at Salem State College, where she is majoring in Early Childhood Education. She is employed as a lifeguard at Washington Park Apartments, and practicum teacher at Singer Learning Center, North Andover.

Mr. Dube is 1974 graduate of Andover High School, and is attending Andover Junior College, majoring in business management. He is a graduate of North East Institute of Technology where he majored in electronics. He is employed as vice president of Dick's TV and Appliance, Lawrence.

An Oct. 3 wedding is planned.

Calendar Listing Available

A free Calendar listing of all the exhibitions, events and classes of the Massachusetts Horticultural is now available to the general public.

To obtain this free pamphlet, send a stamped, self-addressed envelope to: Calendar, Mass. Horticultural Society, 300 Massachusetts Ave., Boston, Mass. 02115.

The Calendar lists dates, times and costs of all the society's events from September through June, including the Annual Spring Garden & Flower Show, the Harvest Show, and the popular Christmas Fair.

A wide range of classes will be sponsored by the society, for gardeners of all levels of experience. Topics range from Basic Indoor Gardening to Canning and Preserving. Some subjects are: Edible Plants, Photography Workshop, Mushrooms, Japanese Flower Arranging, and Colonial Garden Plants.

Special events include a series of library lectures, a Plant Sale at the Taylor Greenhouse, a Forcing Workshop with famed nurseryman Allen Haskell, and a full day seminar on flower arranging.

A non-profit, membership institution, the Horticultural Society also conducts a number of other public service programs from its offices at Horticultural Hall, 300 Massachusetts Ave., Boston.

'Carousel' Coming To Playhouse

A new English comedy by Charles Laurence, "My Fat Friend", will be presented through Sunday, Aug. 1 at the popular air-conditioned Town & Country Playhouse of Salem, N.H. The hilarious British hit will star the brilliant new comedienne Barbara Pearl in the role of Vicky, a young girl with a weight problem. Vicky, it seems, operates a bookshop in Hampstead, and meets a handsome bronze Adonis who is attracted to her. Aided by her two friends, Vicky resolves that she will slim down by hook or crook. The results are quite hilarious. Others appearing with Barbara Pearl are Town & Country favorites Dennis Banks, Donald James Case and Jim Stapleton. Barbara Pearl is well remembered for her role as Tessie Tura in the record-breaking "Gypsy".

At mid-season there are more productions that you should not miss. If you have not yet come to Salem, there are still several attractions yet to come before the season is at an end. Don't be disappointed, join your friends and neighbors as all roads lead to the popular theatre. The theatre is conveniently located at exit 1 off Interstate Route 93 opposite Rockingham Park in Salem, N.H. and is only minutes from most areas.

Starting Aug. 4 through 8 is Rodgers and Hammerstein's famed musical "Carousel" in an entirely new production under the direction of New York's Thom Bray, sets by David McNitt, costumes by Bob Harvey and music direction by Greg Dlugos. The colorful New England story will feature the entire company with spectacular ballet. On Monday, Aug. 9, for one performance only, the popular gospel singers, "The Hosannas". Starting Wednesday Aug. 11 through Sunday, Aug. 15, the exclusive New England Premiere of "Elizabeth of New York", a woman's struggle and sainthood, the inspiring drama about Mother Seton, first American born canonized saint. The author, Sr. Maria Cassidy, will attend performances in Salem. The final production of the season, "Jacques Brel is Alive and Well and Living in Paris", the exciting musical from France will be presented from Wednesday, Aug. 18 through Sunday, Aug. 22. The final Monday evening attraction will take place on Aug. 23 when Broadway-Hollywood star Celeste Holm will appear in person with her husband

Psst. . . .
Come wizz
me to zee
CASBAH!

NEW ENGLAND NEUROLOGICAL ASSOCIATES, P.C.

Announces the opening of their office at
200 Sutton Street, North Andover, Mass.

Telephone 687-2321

Neurological Surgery:

Howard M. Gardner, M.D. F.A.C.S.
Lowell J. Rosman, M.D.
Peter J. Grillo, M.D.

Neurology:

Roger W. Paradis, M.D.
Michael Bralower, M.D.

Psychiatry:

Jeffrey M. Hoffman, M.D.

CHILDREN'S TENNIS CLINICS
AT
INDIAN RIDGE COUNTRY CLUB

Due to the terrific response, tennis pro Jim Gold is offering another children's clinic.

AUGUST 3 thru SEPT. 3
$40.00 PER 5 WEEK SESSION
A few openings available for both tennis clinics.

* 1st clinic: children 8-10 years
Meets Tues. Wed. Thurs. 11:00 - 12:30
* Youngsters & Teens 10-18 years
Meet Tues. Thurs. & Fri. 1:00 - 2:30

The clinics are comprehensive and cover forehand, backhand, volley and serve. The number of youngsters in the clinic will be limited so reserve a space today.

Teenage clinic also plays competitively once a month with other clubs. Call immediately to reserve a space.

FOR RESERVATIONS CALL
JIM GOLD AT 475-9711
BETWEEN 9:30 A.M. & 6:00 P.M.

Grandest Free Gift Festival Ever at

Lawrence Cooperative Bank

- Save twice with Beautiful Free Gifts and New Higher Interest
- Open or Add $100, $500, $1,000, $5,000 in your Account and Select from 16 Handsome and Useful Gifts.
- Bonus Gifts for Additional Deposits

For Instance: Open an account for $500 or add $500 to your present account and choose one of these.

Corning Ware Spice of Life 2 Qt. Loaf Pan.
The bread and meat loaf makers delight. Handsomely designed.

General Plaid Tote Bag. Rayon McLeod Plaid. Lined. Handsome and useful.

GE Electric Grillette Wall Clock. Lovely scroll work in a trivet design. Enhances provincial and traditional decors.

3-Piece Salad Set. Lovely crystal bowl with a chrome-finished base and stainless steel, wooden-handled fork and spoon.

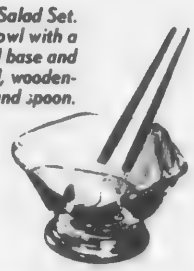

- Grand Prize Drawing — RCA XL-100 Color Television Set. Just come in and fill out an entry slip. No deposit necessary.
- Hurry — while program lasts.

THE LAWRENCE COOPERATIVE BANK "Concerned with your future."

Lawrence — 688-1861
300 Essex St.

Andover — 475-9500
4 Main St.

All Deposits insured in full.

Charlie Brown, portrayed by Janine Sternlieb, gathers the "Peanuts" gang for a baseball game, a scene from tonight's production at East Junior High auditorium.

Laura Need, as Lucy, conducts her usual clinic for regular patient Charlie Brown, played by Janine Sternlieb in "Peanuts" production to be presented tonight at East Junior High.

Peanuts And Gang On Stage

An original stage production with music of Charlie Brown and his friends will be presented on Thursday, July 29 at 7:30 p.m. in West Junior High School auditorium.

The cast, under the direction of Keith H. Gould, will include 22 favorite Peanuts characters portrayed by the following upper elementary and junior high students: Janine Sternlieb, Laura Need, Doug Taylor, Jim Anderson, Krista Herig, Nancy Thompson, Karen Hodes, Pam Kennedy, Dan Seiter, Linda Seiter, Laura Scheerer, Karen Scheerer, Katherine Stephens, Jane Dietzel, Carole Balin, Pam Kennedy, Cathy Coughlin, Cara Cheyette, Laurie Lyons, Mary McVey, and Kathi Wilson.

Mike Johnson will assist at the piano.

There will be no admission charge to this production.

Gain Honors At Norwich

Three students from the Andover area earned recognition from Norwich University during the second semester of the 1975-76 college year:

Stephen D. Jennison '79, son of Mr. and Mrs. David M. Jennison, 123 Marian Drive, North Andover, named to the Dean's List.

To qualify for the Dean's List at Norwich, a student must attain an academic quality-point average of at least 3.0, the equivalent of a "B" grade in all subjects.

In addition to being named to the Dean's List, Cadet Jennison was promoted to the rank of corporal in the Corps of Cadets for the academic year 1976-77.

Stephen K. Pulsford '77, son of Mr. and Mrs. Charles G. Pulsford, 18 Kathleen Drive, Andover, was promoted to first lieutenant.

Glen F. Petty '79, son of Mr. and Mrs. John R. Petty, Talbot Street, Andover was promoted to corporal.

To receive rank as a commissioned or non-commissioned officer in the Corps of Cadets at Norwich, the nation's oldest private military college, a cadet must be proficient in academic and military subjects and must have demonstrated exemplary qualities of leadership.

Pampas grass, Phragmites communis, four to twelve feet tall with a feathery tan seed tassel, grows near the shore and may be the most widely distributed flowering plant in the world, Massachusetts Audubon notes. Primitive people use if for mats, fences, baskets, cordage, fish traps and thatching. A salt marsh becomes less productive where this reed spreads into it.

Let's Go Bowling at Andover Lanes
34 Park St. - 475-9706
Bowling Is Fun!
Bowling Is For Everyone!

STYLE OF THE MONTH

Permanents by MICHAEL
BEAUTY & WIG SALON
40 Main St. – 475–7072

PILGRIMS PROGRESS
Our Singing Waiters And Waitresses
Tuesday thru Saturday
3 SHOWS NIGHTLY

Make Early Reservations for the
1st DINNER SHOW
in the
IVANHOE ROOM

2nd & 3rd SHOWS
in the
JOUSTING LOUNGE
(No Cover, No Minimum Charge)

Thursday Night
ITALIAN NIGHT
Complete Dinner Specials

Sheraton-Rolling Green Motor Inn
LOWELL ST. JCT. RTES 93 & 133 - ANDOVER - 475-5400

THE DEALER MAKES THE DIFFERENCE
ENJOY A POOL THIS SUMMER
Come in and see our Large Selection Of
ABOVE GROUND and INGROUND POOLS

PENNSUMM
SWIMMING POOL CENTER
670 South Union St., Law.
682-6916

AT THE C

Apostolic

St. Gregory
Armenian Apostolic Church
Rev. Arshag Daghlian, Pastor
155 Main St., North Andover

SUNDAY: 9:45 a.m. Morning Prayer; 10 a.m. Badarak.

Baptist

Andover Baptist Church
Rev. Earl Robinson, Pastor
Essex St., Andover

THURSDAY: 7:15 p.m. Midweek service of sharing, prayers and Bible study.

SUNDAY: 10 a.m. Worship service with sermon by the pastor on "How To Face God on Judgment Day", continuing the series on Revelation. Nursery for infants through age 6 led by Mrs. Everett LaRose. No Junior Church. Refreshments after the service served by the Kenneth Thompson family.

MONDAY THROUGH FRIDAY: 9:30 a.m. Vacation Bible School continues for any children age 4 through grade 6.

Judson Memorial
Baptist Church, S.B.C.
33 Johnson St.
North Andover
Community Center
Rev. Ray Allen, Pastor

SUNDAY: 9 a.m. Sunday School, all ages; 10 a.m. Worship. Nursery care provided. 7 p.m., Drive In Church, North Andover Mall.

Bible Chapels

Andover Bible Chapel
266 Lowell St., Andover

SUNDAY: 9:15 a.m. Communion Service; 11 a.m. Morning Service and Sunday School; 7 p.m. Evening Service; Nursery available.

Fellowship Bible Chapel
Rev. Joseph Stringer
525 Turnpike St., North Andover

SUNDAY: 10:30 a.m. Worship Service.

Catholic

St. Augustine's Church
Rev. Edward Robinson, O.S.A.
Pastor
43 Essex St., Andover

SATURDAY: Masses 4 p.m. and 5:30 p.m.

SUNDAY: Masses at 8, 10, 11:15 a.m.; 12:30, 5:30 p.m.

Daily Masses: 8 a.m., 5:30 p.m.

Holy Day Masses: 7, 8, 10:30 a.m.; 5:30 and 7 p.m. Evening before - 4 and 5:30 p.m.

Penance: Before daily Masses. Saturday: 3:30 - 4; 5 - 5:30; 7:30 - 8.

Baptisms: Fourth Sunday of the month. Expecting parents should contact the rectory prior to the child's birth to register for Baptismal workshop.

St. Robert Bellarmine Church
Rev. William J. Fitzgerald
Pastor
Haggetts Pond Road, Andover

SATURDAY: Mass at 4 p.m.

SUNDAY: Masses at 7:30, 9 and 10:30 a.m.

St. Joseph's Church
High St., Ballardvale

SUNDAY: Masses 9, 10:15 and 11:30 a.m. Confessions heard before Mass. Holyday Mass & A.M.

St. Michael's Church
Rev. Frederick J. Minigan
Pastor
196 Main St, North Andover

SATURDAY: Masses at 4, 5:30 and 7 p.m.

SUNDAY: Masses at 7, 8, 9:15, 10:30 a.m. and 12 noon, 5:30 p.m.

Daily Mass at 6:45 a.m. and 9 a.m

Christian Science

First Church of Christ Scientist
278 No. Main St., Andover

SUNDAY: 10:30 a.m. Sunday School; Nursery available. Church Services. Subject of

AT THE CHURCHES

Apostolic

St. Gregory
Armenian Apostolic Church
Rev. Arshag Daghlian, Pastor
155 Main St., North Andover
SUNDAY: 9:45 a.m. Morning Prayer; 10 a.m. Badarak.

Baptist

Andover Baptist Church
Rev. Earl Robinson, Pastor
Essex St., Andover
THURSDAY: 7:15 p.m, Midweek service of sharing, prayers and Bible study.
SUNDAY: 10 a.m. Worship service with sermon by the pastor on "How To Face God on Judgment Day", continuing the series on Revelation. Nursery for infants through age 6 led by Mrs. Everett LaRose. No Junior Church. Refreshments after the service served by the Kenneth Thompson family.
MONDAY THROUGH FRIDAY: 9:30 a.m. Vacation Bible School continues for any children age 4 through grade 6.

Judson Memorial
Baptist Church, S.B.C.
33 Johnson St.
North Andover
Community Center
Rev. Ray Allen, Pastor
SUNDAY: 9 a.m. Sunday School, all ages; 10 a.m. Worship. Nursery care provided. 7 p.m., Drive In Church, North Andover Mall.

Bible Chapels

Andover Bible Chapel
266 Lowell St., Andover
SUNDAY: 9:15 a.m. Communion Service; 11 a.m. Morning Service and Sunday School; 7 p.m. Evening Service; Nursery available.

Fellowship Bible Chapel
Rev. Joseph Stringer
525 Turnpike St., North Andover
SUNDAY: 10:30 a.m. Worship Service.

Catholic

St. Augustine's Church
Rev. Edward Robinson, O.S.A.
Pastor
43 Essex St., Andover
SATURDAY: Masses 4 p.m. and 5:30 p.m.
SUNDAY: Masses at 8, 10, 11:15 a.m.; 12:30, 5:30 p.m.
Daily Masses: 8 a.m., 5:30 p.m.
Holy Day Masses: 7, 8, 10:30 a.m.; 5:30 and 7 p.m. Evening before - 4 and 5:30 p.m.
Penance: Before daily Masses. Saturday: 3:30 - 4; 5 - 5:30; 7:30 - 8.
Baptisms: Fourth Sunday of the month. Expecting parents should contact the rectory prior to the child's birth to register for Baptismal workshop.

St. Robert Bellarmine Church
Rev. William J. Fitzgerald
Pastor
Haggetts Pond Road, Andover
SATURDAY: Mass at 4 p.m.
SUNDAY: Masses at 7:30, 9 and 10:30 a.m.

St. Joseph's Church
High St., Ballardvale
SUNDAY: Masses 9, 10:15 and 11:30 a.m. Confessions heard before Mass. Holyday Mass & A.M.

St. Michael's Church
Rev. Frederick J. Minigan
Pastor
196 Main St, North Andover
SATURDAY: Masses at 4, 5:30 and 7 p.m.
SUNDAY: Masses at 7, 8, 9:15, 10:30 a.m. and 12 noon, 5:30 p.m.
Daily Mass at 6:45 a.m. and 9 a.m

Christian Science

First Church of Christ
Scientist
278 No. Main St., Andover
SUNDAY: 10:30 a.m. Sunday School: Nursery available. Church Services. Subject of lesson sermon: "Love". Evening services every first and third Sunday at 7 p.m.
WEDNESDAY: 8 p.m. Testimony Meeting.

Congregational

Free Christian Church
Rev. Richard B. Balmforth
Pastor
31 Elm St., Andover
SUNDAY: 9:30 a.m. Worship Service. Sermon: "Love's Tribute" by the Rev. Richard B. Balmforth. Nursery care provided.

Episcopal

Christ Church
Rev. J. Edison Pike, Rector
25 Central St., Andover
SUNDAY: 8 a.m., Holy Communion. 10 a.m., Morning prayer and sermon. (Holy Communion first Sunday of the month.)

St. Paul's Episcopal Church
390 Main St., North Andover
THURSDAY: 7:30 p.m. Service.
SUNDAY: 9 a.m. Holy Communion.

Jewish

Temple Emanuel
483 Lowell St., Lawrence
Rabbi Harry A. Roth
Cantor Irving Shuman
FRIDAY: 8:15 p.m.
SATURDAY: 9 a.m. and 10:30 a.m.
SUNDAY: 9 a.m.

Cong.Tifereth Anshai
Sfard & Sons of Israel
492 Lowell St., Lawrence
Rabbi Benjamin H. Tumim, D.D.
DAILY SERVICES: 7 a.m. and 7 p.m.
SATURDAY: 9 a.m. and sundown.
SUNDAY: 9 a.m. and sundown.

Lutheran

Faith Lutheran Church
Rev. Donald B. Myrom, Pastor
360 So. Main St., Andover
THURSDAY: 7:30 p.m. The Service: Vespers; Holy Communion will be administered. Sermon: "They Went Out Two By Two".
SUNDAY: 9:30 a.m. The Service; Holy Communion will be administered. Sermon: "They Went Out Two By Two".

Unitarian

Unitarian-Universalist Church
244 Lowell St., Andover
Dr. Randolph W. Becker
Minister

Unitarian Church
Rev. David M. Blanchard
190 Academy Road
North Andover
SUNDAY: 10:30 a.m. Worship Service.

United Church Of Christ

South Church
Rev. Dr. J. Everett Bodge
41 Central St., Andover
SUNDAY: 9:30 Morning Worship - - Sermon: "More Power To You", by Rev. Dr. J. Everett Bodge. Nursery care provided.

West Parish Church
Rev. Otis A. Maxfield
129 Reservation Road
Andover
SUNDAY: 9:30 a.m. Worship Service and Communion. Garden Coffee Hour, Brant and Pat Cover.
MONDAY: 7 p.m. Recreation Night, Jr. and Sr. High.
TUESDAY: 12-2 p.m. Mothers and Kids picnic and swim. 6 p.m. Church Pot Luck Supper and Worship Service. 7:30 p.m. Board of Trustees meeting.
WEDNESDAY: 7 p.m. Youth Choir.
Aug. 11, 18 and 25, Rev. Tom Call will lead a workshop on "The Healing Miracles of Jesus as Models of Creative Caring."

Trinitarian Congregational Church
Rev. Herbert I. Schumm
72 Elm St., North Andover
SUNDAY: 10 a.m. Worship Service, Church School.

United Methodist

Ballard Vale United Church
(United Methodist & U.C.C.)
Rev. David A. Hollenbeck
23 Clark Road, Andover
SUNDAY: 9:30 a.m. Summer Worship Service.

First United Methodist Church
Rev. Donald K. Coburn, Minister
Cor. Rt. 114 & 133, North Andover
SUNDAY: 9 a.m. Church School: 10:30 a.m. Worship; Nursery care. 7 p.m. High School Youth.

Risner Recital Thursday

On Wednesday evening, Aug. 4 at 8:30 p.m. Douglas Risner will play the Walcher 5,000 pipe organ at Methuen Memorial Music Hall.

Mr. Risner is organist and choirmaster at the Chestnut Street Congregational Church in Worcester. He received his Bachelor of Music degree from Miami University in Oxford, Ohio, and his Master's degree and Artist's Diploma from the New England Conservatory. He has studied organ with Eugene Hill and Donald Willing, and harpsichord with Daniel Pinkham. In 1973 he was a guest artist in Colombia, South America, sponsored by the Massachusetts Partners of the Americas. He attended the 1974 International Organ Festival in Haarlem, Holland, studying there with Klaas Bolt, Luigi Tagliavini and Jean-Claude Zehnder. Mr. Risner has given numerous recitals in the eastern United States.

The Aug. 4 program includes: Prelude and Fugue in C minor, BWV 546, Joann Sebastian Bach; Fugue in A-flat minor, Johannes Brahms; Fantasy for Flute Stops (from **Suite for Organ**), Leo Sowerby; Prelude and Fugue in B Major, Marcel Dupre; Fantasie in F minor, K. 608, Wolfgang Amadeus Mozart; Fugue in G minor ("Little"), BWV 578 and Fugue in G Major ("Fugue a la gigue"), BWV 577 by Johann Sebastian Bach; Symphony V (I. Allegro vivace), Charles-Marie Widor.

Next Wednesday evening, Aug. 11, the Music Hall presents Charles Tompkins, organist.

Free Concerts

There are free concerts Tuesday at 8 p.m. and Thursdays and Sundays at 4 p.m. at the Gardner Museum, 280 The Fenway, Boston.

UPSON'S PHARMACY
COR. LOWELL & POOR STS.
NATURAL FOOD CENTER
SHAKLEE VITAMINS
475-2590

FAY & DRISCOLL INC.
FILTERED & METERED SERVICE
FUEL OILS
OUR DEPENDABLE SERVICE
PROMPT DELIVERY
683-3131
OIL BURNERS
Sales & Service
CUSTOMER SATISFACTION GUARANTEED
576 Haverhill St., Lawrence

Saunders at Rye Harbor
Fish-Lobster-Steak
Superb ocean fresh Fish, Lobster broiled or boiled
Steak broiled-to-perfection, Nautically appointed dining rooms
Tranquil harbor view from every table

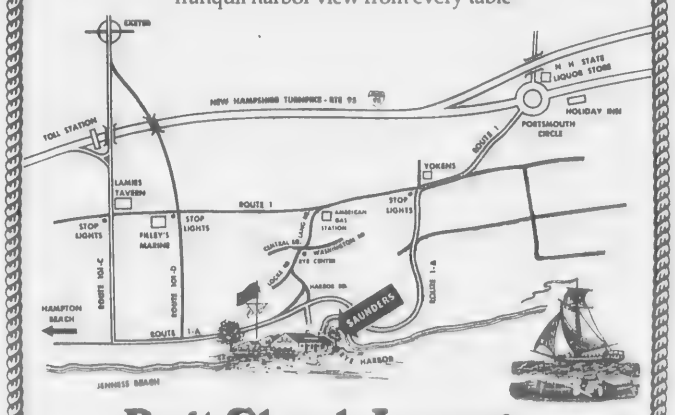

Bait Shack Lounge
Sing-a-long – Dancing
Dining: Noon-2:30 p.m. and 5:00 p.m.-10:00 p.m.
Cocktails: Noon-Midnight. Closed Monday except Holidays
Open – May 29-October. Master Charge-BankAmericard
Over Fifty years at Rye Harbor, N.H.
Reservations
603-964-6466
On the water off Rte. 1A

WE'VE MOVED
To Larger Quarters
OUR NEW LOCATION
27 Barnard Street
(Across from Town Hall parking lot)

the Bathhouse
ANDOVER
475-8065

Filling The Summer Hours In Andover

Ed Grigoli gives clarinet direction to a band concert in The Park.

Jennifer Winn, Jennifer and Adam Morton lend the band some help with instruments of their own.

Vacation Bible School staff and student begin the program with the Pledge of Allegiance and the pledge to the Christian flag.

SINGER
Learning Centers
Early Childhood Education
594 Chickering Rd.,
North Andover 685-8111.

What's new at S.L.C.?
Mini Orientation Programs
4 Sessions $5.00

Is your child ready for early education?

Tues. & Thurs.
1:00-2:30 p.m.

Phyllis Cutler with son, Mark, and daughter, Julie, and Lynn Gray and son, Scott, enjoy the musical strains, keeping time to the melody.

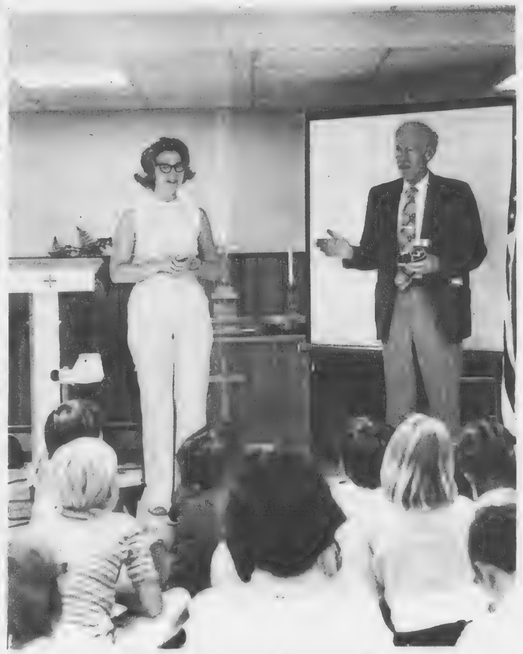

Nancy Mattes, director, and Rev. Earl B. Robinson welcome students to the annual Vacation Bible School conducted at Andover Baptist Church.

Ginger O'Shea, music director, instructs Bible School youngsters in a new song.

At
Samra's
We Specialize in Draperies, Slipcovers and Upholstery

Draperies and cornices are custom made and expertly installed. Slipcovers are cut & pinfitted in your home. Delivered & fitted when ready. Upholstery equal to none. Pick up and delivery always available. We feature a complete line of fabrics from the country's leading mills. Why not call and discuss your needs with our decorator.

RESIDENTIAL OR COMMERCIAL
ED SAMRA'S
111 So. Broadway, Lawrence
688-1231 or 685-4292

OPEN
LOBSTER CLAW
Rt. 28 North Reading
(formerly Fred's IGA)

Specializing in
• Fresh Fish &
• Live Lobsters!!
Take Out Orders
Fried Food Specials • Steamers

Open 7 Days a Week
WEEKDAY 10-9
Sun. 9-1
664-6349

Andover School of Montessori
REGISTRATION
For 1976-1977 School Year
FULL MONTESSORI PROGRAM
5 DAY WEEK
Two Accredited Teachers
For further information & application
475-9585 or 475-1691

Psst. . . .
Come wizz me to zee
CASBAH!

Shawsheen Manor
Luncheon Specialties
Cocktail Lounge
with
ENTERTAINMENT
NIGHTLY

TIMEX
WE ARE THE FACTORY AUTHORIZED TIMEX SERVICE STATION FOR THIS AREA FOR THE FOLLOWING:
• WARRANTY REPAIRS
• OUT-OF-WARRANTY REPAIRS
• ENERGY CELLS REPLACED WHILE YOU WAIT
BATTERIES AVAILABLE FOR MOST DIGITAL WATCHES
All work done on the premises!
We also repair all other makes of watches at a modest fee.
ROYAL JEWELRY & APPLIANCE
493 ESSEX ST., LAWRENCE Parking In Rear of Store

YES!
You can now afford the Higher Interest Bearing Term Certificates
COMPARE!
. . . and see how we'd like to help!

TERM CERTIFICATES

TERM	MINIMUM	ANNUAL RATE	EFFECTIVE RATE
1-2½ yrs.	$1,000.00	6.50%	6.81%
2½-4 yrs.	1,000.00	6.75%	7.08%
4-6 yrs.	1,000.00	7.50%	7.90%
6 yrs.	1,000.00	7.75%	8.17%

Federal regulations require that a substantial interest penalty must be charged for early withdrawals from certificate accounts.

MIDDLESEX FEDERAL We'd Like To Help
MERRIMACK VALLEY MALL
Exit 27 Rt 495 & Rt 133 . Tewksbury
Hours: Open Weds. till 5 p.m.
Thurs. & Fri. nights till 8:00
Sat. 10-2 p.m.

Denial Of The Right To Make A Decision

The selectmen Monday night, in voting not to allow an article in the special town meeting warrant dealing with possible sewer improvements in the Rogers Brook area, is ultimately a decision to prevent the voters of Andover from making a decision.

Selectman Richard Bowen had moved that an article be inserted in the Aug. 16 special town meeting warant to appropriate $232,000 as front money to apply for federal funds for a $2.8 million sewer construction project for the Rogers Brook area.

Bowen was attempting to bring the matter before his colleagues once again. The board at a meeting in June refused to consider the matter before an annual town meeting, which they were advised would be too late.

Basic objection by the selectmen was putting up front money, or any money at all, in order to obtain the federal funding.

As mentioned previously in these columns, we view the action of the majority of the board, in this instance, as being of rather poor judgment.

Admittedly there are priorities established by the selectmen for use of Andover tax money.

But, we must repeat our earlier contention, that the risk of putting up a substantial sum, such as $232,000, to get in line for a federal handout seems worth the gamble when a large section of the town can be converted from septic system to sanitary sewers.

As Mr. Bowen pointed out, the area to be considered for the project is pretty well developed, thus there is no possibility that the new utility service would produce an overabundance of new home construction in the particular area.

Too, Selectmen Bowen had provided that even the $232,000 put up by the town could be reimbursable through betterment assessments against the abutting, benefiting property owners.

If town meeting, so preciously defended as the truest form of democracy by many of our local officials, is the forum and strength of Andover's governmental system, then its judgment should not be doubted by the selectmen.

By refusing to place the article in the warrant, the selectmen have prevented any action by the voters.

Even though they feel a special town meeting is not the place for such a capital expenditure project, or that there are other items of more importance for consideration at this time, their action on Monday denies the right of the electorate to act on the issue.

It well could be that the residents of the area would not be interested sufficiently to attend in sufficient numbers to guarantee passage of the article.

And, fear of special interest groups' dominationg town meeting should not be a factor, since obtaining a quorum for the Aug. 16 session will be the responsibility of the school department to rally their forces to insure obtaining of the funds for repair of the high school roof, prime item in the warrant.

As for gambling the funds to get in line for federal funding, the town has taken risks in the past, moved quickly and as in life itself, has won some and lost some.

Not too many years ago, the town lined up quickly and obtained substantial funds to construct sewer lines under a federal public works project - - one for our side.

A couple of years ago town meeting put up a few hundred thousand dollars to obtain the Doyle land off High Plain Road for conservation and recreation purposes. There was a promise of self-help funds from conservationists and state financial assistance for recreational development.

To date there has been no reimbursement and the outlook is bleak on both fronts, thus the town has paid the $310,000 to provide a haven for racoons, chipmunks, feathered friends, some hikers and a few equestrians.

We view the risk involved in the attempting to fund a major utility installation embracing the health and welfare of a larger segment of the community as considerably more in line with sound municipal business practice.

And, allowing the voters to make the ultimate decision, much more in keeping with the democratic process. The selectmen could reserve the right to make their commentary on the floor of town meeting as they have in the past.

The Purchasing Agent Part II

We erred a week ago in our editorial columns by referring to the consulting agency which provided the town with recommendations on restructuring of the town's administrative suite.

Our criticism of the report was directed to the Harbinger House report, rather than Harbridge House, which did the study.

Admittedly we should have been more careful in properly designating authorship of this report by the consultants in the editorial columns. (Our news reporting of the study was properly designated.)

But, if Webster is proper in his designation, then maybe our goof is not so bad after all.

The dictionary defines harbinger as "a person or thing that comes before to announce or give an indication of what follows; herald."

In that respect, we may have, by accident, accurately designated the report.

Among the recommendations in Harbridge House, and the one the selectmen have decided to implement, is that of putting on a central purchasing agent.

Back in the early 1960's, a special committee to study town government improvement was appointed by the selectmen. .

Their ultimate recommendation was the securing of a central purchasing agent, a suggestion which was never implemented, but resulted in the failure of the town's first town manager to be re-elected.

We trust that Harbridge House is not, in effect, a harbinger, or omen.

The selectmen received the report in April and chose not to release it until late in June, indicating that there is some disagreement within the municipal administration on the recommendation.

75 Years Ago - July,

Under the directi
Board of Public Wo
filter bed arrangeme
put in on the land of
Bailey, proprietor of
Grove at Haggetts Po
tion is intended to ir
quality of the water.

The Andover baseb
entered in the contest
offered by the Cen
Union of Lawrence,
game to be played La
the forenoon.

The steam fire e
tested yesterday. It
stated that the sma
Bartlet Street were d
the sparks from the
that the sidewalk n
covered with ashes.

The Phillips Acader
school program will
Aug. 1, with about 20
participating in the co
offered for the first t

Contractor E. W. I
been one of the bus
businessmen in town
He is just completing
Maynard an the
Blanchard stable in
dover. He also has c
Lawrence and Plymo

50 Years Ago - July,

At a session of poli
Friday, Judge Cul
ordered that a Gerr
dog owned by a Phi
couple be barred fro
The owners had no
license fee and the ju
the canine removed
community to "roa
streets no more."

Down The Years With The Townsman

75 Years Ago - July, 1901

Under the direction of the Board of Public Works a new filter bed arrangement is being put in on the land of Charles L. Bailey, proprietor of Shady Side Grove at Haggetts Pond. The action is intended to improve the quality of the water.

The Andover baseball team is entered in the contest for the $75 offered by the Central Labor Union of Lawrence, the final game to be played Labor Day in the forenoon.

The steam fire engine was tested yesterday. It has been stated that the small trees on Bartlet Street were damaged by the sparks from the engine and that the sidewalk nearby was covered with ashes.

The Phillips Academy summer school program will begin on Aug. 1, with about 20 young men participating in the courses being offered for the first time.

Contractor E. W. Pitman has been one of the busiest young businessmen in town this spring. He is just completing a mill in Maynard an the Denman Blanchard stable in North Andover. He also has contracts in Lawrence and Plymouth.

50 Years Ago - July, 1926

At a session of police court on Friday, Judge Culver Stone ordered that a German Police dog owned by a Phillips Street couple be barred from Andover. The owners had not paid the license fee and the judge ordered the canine removed from the community to "roam Andover streets no more."

The Andover Country Club, now under construction, will be of the highest quality, the outside to be made of stucco, the material to be factory mixed with mineral pigment to be of permanent and uniform nature.

The $350 scholarship offered by the Harvard Club of Andover has been awarded to John McLellan, class of '26 at Phillips Academy.

Finalists in the club championship tournament at the Andover Country Club are James Eaton and Ames Stevens. The former defeated Frank Murch in the semi-finals and the latter defeated Henry C. Rickard.

The Andover Manse will be closed the month of August while the owner, Mrs. Thomas H. Maxwell, is on vacation. It will reopen as usual in September.

25 Years Ago - July, 1951

With a personal property tax of $51,966.50, the Lawrence Gas and Electric Co. is the top taxpayer in the community. American Woolen Co. is second with $51,597.

A shipment of 5000 boots was sent from the Tyer Rubber Co. last week to aid in the flood disaster along the Mississippi, the worst in 107 years.

Lightning struck the two silos at the Wild Rose Farm last Sunday night, causing some damage but not too severe.

Andover draft board receives request to send three for induction next month. Registrations remain slow for the Andover office according to board officials.

A group of about 300 youngsters attended the annual playground outing Friday at Canobie Lake.

10 Years Ago - July, 1966

Eight persons have applied for the tax collector's position which will become vacant when James Christie retires in September.

Contractor C. Lincoln Giles announced plans this week for the renovation of the former Broadway theater building in Lawrence.

Workmen were erecting a staging this week around the former Tyer Rubber Co. warehouse on North Main Street, while the selectmen and manager were discussing the possibility of taking the property for a new fire and police station.

Hampton Beach Chamber of Commerce announced this week the appointment of Philip Christie as its executive director. He is an Andover native.

Board of Deacons of South Church calls Rev. Dr. Russell G. Schofield of Melrose to be interim minister after Rev. Frederick B. Moss retires in September.

Psst. . . .
Come wizz me to zee
CASBAH!

DARGOONIAN
FARMS & GARDEN CENTER
OPEN DAILY 9-6
32 Andover St., Andover (on the road to Ballardvale)
Our Own
FRESH NATIVE
CORN
FRESH FRUIT
AND
VEGETABLES
Massachusetts grown... and fresher!
Peat Moss &
A Full Line Of
Ortho Products

BUY THREE ...
GET ONE FREE.

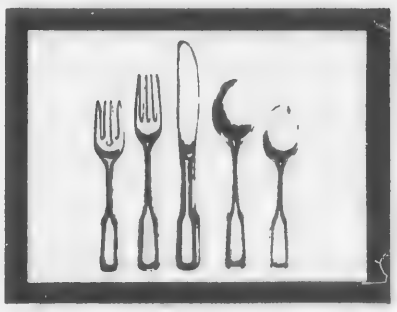

Four, five-piece place settings of this magnificent Salem China 1776 stainless can be yours when you deposit $200 in a new or existing One Year Investment Account and pay $7.95 for three and get the fourth FREE. (Accessory sets also available.)

Arlington Trust
company

Arlington Trust Company is insured by the Federal Deposit Insurance Corporation, an agency of the United States Government.

WEEKLY SPECIAL

U.S. Intelligence Suspected Israeli Rescue

By Jack Anderson
with Joe Spear

WASHINGTON — Israel's stunning, July 3rd commando raid into Uganda did NOT catch the United States by surprise. The raiders rescued the passengers from a hijacked airliner held by terrorists.

It has taken a little time to piece together the tightly-held story of the U.S. role in the daring raid. The story hasn't been easy to get; those who know the facts have been sworn to silence.

Officially, the United States didn't learn about the strike until Israeli Ambassador Simcha Dinitz telephoned Secretary of State Henry Kissinger the evening of July 3rd. The rescue was almost completed before the call was placed.

But unofficially, U.S. intelligence sources knew something was afoot. Their sophisticated electronic equipment, which can intercept communications, gave them some clues.

Undercover American agents also provided additional clues. The Israeli raiders, for example, are an elite group. U.S. intelligence watches them closely. As soon as the commandos changed their normal pattern, our intelligence analysts knew something was being planned.

The only crisis was the holding of the hostages in Uganda. Our analysts simply deduced that the commandos were preparing to rescue the hostages.

U.S. tracking equipment in the Middle East reportedly picked up the flight of the commando planes over the Red Sea along the African coast.

But it was AFTER the raid that the United States played its most important role. There was concern that Uganda's volatile dictator, Idi Amin, might retaliate with an attack on Kenya, Uganda's African neighbor, which Israel used as a refueling stop.

So the Pentagon made a number of quiet moves. First, a five-ship task force, led by aircraft carrier Ranger, was dispatched from Singapore toward Africa.

Meanwhile, an American frigate, the USS Beary, sailed into the Kenyan port of Mombasa. At the same time, a P-3 Navy patrol plane flew over 5,500 miles from the Philippines to Kenya. It was the first time a P-3 had landed in Kenya. The plane returned to the Philippines a few days later. But it was immediately replaced by another patrol plane. The second one didn't leave Kenya until July 18.

These military moves were intended, first, as a warning to Dictator Amin to behave himself; and, second, as reassurance to Kenya. At the same time, the moves were carefully limited to avoid an international incident.

Diplomatic Shuffle: Egypt's Bicentennial gift to America almost got lost in the July 4th shuffle.

The Egyptians carefully selected an appropriate gift, an ancient memorial tablet carved more than 3,000 years ago. It shows an Egyptian family pleading for eternal life for their dead son.

The Egyptians also went to great pains to deliver the gift in a dramatic way. The valuable artifact was loaded aboard a 111-year-old vessel, which set forth on its first trip across the Atlantic.

But no one paid any attention to the Egyptians when they arrived. Admiral Fouad Zikri, the commander of the Egyptian Navy, tried to present the gift to Presiden Ford. But Zikri couldn't get past the White House gate.

One of our reporters, Barbara Takei, finally called the White House to ask about the Egyptians. White House aides told her they didn't even know the Egyptians wanted to present a gift. The Egyptian delegation, meanwhile, had been cooling their heels for five days. Their ancient vessel was scheduled to take them home to Egypt July 15th.

In the nick of time, President Ford summoned the Egyptians to the White House on July 14th. Admiral Zikri presented the 3,000-year-old tablet, and the President accepted it. The whole ceremony lasted precisely seven minutes.

The next day, the colorful, old ship sailed away almost as unobstrusively as it had arrived.

Convention Cheerleaders: President Ford's son Jack recently sent out 10,000 letters to young, freshly-scrubbed Americans. He's trying to recruit 500 of them to cheer for his father at the Kansas City convention.

Young Ford's letter offers them the chance to be "Presidentials." For this opportunity, they have to pay a $130 fee. They also have to pay their own transportation costs. But once in Kansas City, their expenses will be picked up by the President's campaign committee.

The "Presidentials" will be admitted inside the convention hall,' Jack Ford promises. They won't actually be allowed on the convention floor, but they'll participate in rallies and demonstrations. Or, to use Jack Ford's words, they'll "provide the enthusiasm my father will need to win."

The "Presidentials" should be easy to spot on your television screen. They'll be young, probably somewhat hoarse, dressed in red-and-white tee-shirts emblazoned, "President Ford: '76."

Sex Probe: The House Ethics Committee waited until the top Washington correspondents left town to cover the Democratic Convention. Then the committee quietly brought in Elizabeth Ray for questioning.

Two committee investigators interviewed her behind closed doors at the old FBI building. They questioned her about her sex exploits on Capitol Hill. The congressman who hired her to be his mistress, Wayne Hays, also stayed away from the convention. Our sources say he remained on his Ohio farm where he is deciding whether to run for reelection.

Copyright, 1976, United Feature Syndicate, Inc.

Preserving Course Set

The Extension home economics department at the Essex Agricultural and Technical Institute will present a program on food preservation Aug. 4 from 7 to 9 p.m. in Alumni Field House. The lecture and discussion will include all aspects of food preservation; canning, freezing, making pickles and relishes, and jams and jellies.

This program is free and open to the public regardless of race, color or naional origin. Registration is requestd. For further information contact Ms. Helen Earley, Extension Home Economist, at the school.

DO IT Yourself

10% Discount with this ad
Steamex®
RENTAL CARPET CLEANER
Get professional results for far less than professional costs.
To Reserve Machine Call
CAROUSEL CLEANERS
DEPOSIT REQUIRED
Atlantic Plaza
Rte 28, No. Reading 664-8526

For Those Of Us Who Are Older

Only a few places remain to be sold for the trip to the Pennsylvania Dutch country Sept. 27 through Oct. 1, so if you are thinking of going on the trip, let The Haven director know right now.

Because of the popular demand, a second bus has been reserved for the Ginger Rogers performance at North Shore Theatre Aug. 21. If you have not made reservations because you were told you would be put on a waiting list, you are hereby notified that because of the second bus, there is now additional space. Stop by The Haven and make your reservation for this luncheon, fashion show and theatre performance - - all for $7.95.

While you are marking your calendar, circle Oct. 13 as the date for the Chateau de Ville dinner theatre party. There will be a roast beef dinner and the show will be "Oklahoma". Further details will appear in these columns.

Free swimming is available to senior citizens every Wednesday morning at the new Andover - North Andover YMCA. The Haven can arrange transportation for you for this excellent activity. The Haven telephone numbers are 475-3968 and 475-4165.

Art Exhibit Rescheduled

Paintings Show scheduled to be held at the Court House on the Mall, Newburyport, will be held on the main floor at the Newburyport Art Association, 65 Water St., Newburyport. It will be open from July 31 through Aug. 29 instead of the one week show originally planned.

The Annual Summer Exhibition will be held upstairs in the Association's Gallery and will also run from July 31 through Aug. 29.

Both shows will have the same hours; 1-5 daily and until 8 p.m. Fridays.

Subscribe to the TOWNSMAN

HYDRANGEA'S
Are in bloom...
Come on over
Now... today!

GRAY & COLE NURSERY INC.

*Bark Mulch

PROTECT YOUR FLOWERS
JAPANESE BEETLE TRAPS

Tasty Blueberry's . . . with Berries!

YES. . . You can plant our
TREES, SHRUBS & EVERGREENS

PLEASE WATER AND TRIM YOUR SHRUBS AND PLANTS

372-4780
OPEN DAILY 8-5
THURS. 8 AM-8 PM
SAT.-SUN. 9-5

LANDSCAPERS
INQUIRIES INVITED
Boston Rd. Route 125
Ward Hill — HAVERHILL

The
FURNITURE BARN
EthanAllen
Summer
Sale

Savings now on beautiful furnishings selected from each of our collections. Enjoy extra values on living rooms, dining and bedrooms, family rooms, including upholstery, accents, coordinates, and accessories. And we've put more on sale than ever before.

Come on over to our house...

The Furniture Barn
Ethan Allen Gallery North Andover
Junction Routes 114, 125 & 133—Telephone (617) 685-3546
Open Monday thru Friday 9 to 9. Saturday 9 to 5
Complete commercial, contract, & residential design services.

Takes Lead

The Sport Shop mo
solid first place this
two uncontested wins.

In the first game
took the win with s
pitching and also he
self out with three hits

Scoring five runs i
is all The Sport Sho
with the first seven b
collecting base hits
Klaus and Mack Koo
good night at the plate
helped in the field.

The final score wa
Leone's Oil.

In Friday night
against The Town G
Comparato took
pitched a two hit shut
the entire team playe
flawless ball for Tom

A double by Peter
with the bases loade
finishing touches on t
what was a very good
game. Also helping
plate was Eldwin Syk
two base hit and fine
ning.

Chris Fanning too
but pitched a good
himself. Ron Gallan
base was their outsta
fensive ball player
night. While Al Plun
the only two hits for th

By winning both g
week and Trombly's l
it puts The Sport Shop
place by itself with
cord with two games
ing. One against
Thursday, July 29 at
and the last game of t
for the entire league
against Whitworth's
p.m. at the Recreatio

Psst. . .
Come w
me to z
CASBA

BOW YET FO
FOXWAGE
BY AUDI
Park-Hegarty Pors
222 Lowell St., LA
One Block off Broa
(Rte. 28) 686-9743

THRIF
RENT-A-
ASK ABOUT THE
Thrifty
"100
special
LESS THA
$8 A DAY & 7
(CHEVROLET V
Other Cars Av
2 Railroad Ave.,
475-91

on home
ent at the
ural and
vill present a
preservation
n. in Alumni
ture and dis-
ll aspects of
: canning,
pickles and
nd jellies.

ee and open
ess of race,
n. Registra-
further in-
Ms. Helen
on Home
hool.

IT
elf

th this ad
nex®
CLEANER
esults for
ional costs.
ime Call
SEL
ERS
UIRED
laza
664-8526

46

Takes Lead

The Sport Shop moved into a solid first place this week with two uncontested wins.

In the first game Vito Ciati took the win with some fine pitching and also helped himself out with three hits.

Scoring five runs in the first is all The Sport Shop needed with the first seven batters all collecting base hits. Tucker Klaus and Mack Koolan had a good night at the plate and both helped in the field.

The final score was 8-2 over Leone's Oil.

In Friday night's game against The Town Grill, Tom Comparato took over and pitched a two hit shut out, while the entire team played almost flawless ball for Tommy.

A double by Peter Anderson with the bases loaded put the finishing touches on the grill to what was a very good and close game. Also helping out at the plate was Eldwin Sykes with a two base hit and fine base running.

Chris Fanning took the loss but pitched a good game for himself. Ron Gallant at third base was their outstanding defensive ball player for the night. While Al Plummer had the only two hits for the Grill.

By winning both games this week and Trombly's losing one, it puts The Sport Shop into first place by itself with a 14-5 record with two games ramaining. One against Trombly's Thursday, July 29 at 7:00 p.m., and the last game of the season for the entire league August 4 against Whitworth's at 6:00 p.m. at the Recreation Park.

LEGAL NOTICES

Commonwealth of Massachusetts
PROBATE COURT
Docket No. 334168

Essex, ss.

To all persons interested in the petition hereinafter described.

A petition has been presented to said Court by DOUGLAS JAMES MEUSE and JOYE ARLINE CLEMENTS, his mother, and next friend of Andover in said County, praying that his name may be changed as follows:

DOUGLAS JAMES MEUSE to DOUGLAS JAMES CLEMENTS.

If you desire to object thereto you or your attorney should file a written appearance in said Court at Salem before ten o'clock in the forenoon on the sixteenth day of August 1976, the return day of this citation.

Witness, ALBERT P. PETTORUTO, Esquire, First Judge of said Court, this 16th day of July 1976.

JOHN J. COSTELLO, Register
July 22-29; Aug. 5, 1976

Commonwealth of Massachusetts
PROBATE COURT
Docket No. 310211

Essex, ss.

To all persons interested in the trust estate under the will of CHARLES RUSSELL LAWTON late of Andover in said County, deceased, for the benefit of SUSAN H. LAWTON and others.

The trustees of said estate have presented to said Court for allowance their First, Second and Third accounts.

If you desire to object thereto you or your attorney should file a written appearance in said Court at Salem before ten o'clock in the forenoon on the 16th day of August 1976, the return day of this citation.

Witness, ALBERT P. PETTORUTO, Esquire, First Judge of said Court, this 12th day of July 1976.

JOHN J. COSTELLO, Register
July 22-29; Aug. 5, 1976

Don Drysdale pitched the most consecutive shutout games in a season, 6, for Los Angeles (NL), in 1968.

ACADEMY
GARAGE & SERVICE
General Repair Work
INSPECTION STATION
In Andover Since 1942
11 Lupine Rd., Andover - 475-9749

AMERICAN, FOREIGN and STANDARD
TRANSMISSION SPECIALISTS
Is Your Transmission Slipping or Banging?

For Expert Service See Us
Fluid Change $12.95
Band Adjustment $4.95
Free road test and diagnosis
Free Towing
MASTER CHARGE
BANKAMERICARD
FINANCING AVAILABLE
(on approved credit)
stop & go transmissions
650 So. Union St., Lawrence, Mass.
Tel. 683-2422 • (next to Frost Arena)

Elite

FORD
Smooth, Quiet Ride - Try it!
SHAWSHEEN
MOTOR MART INC.
39 HAVERHILL ST. ANDOVER TEL. 475-0767
Your Traditionally Trustworthy Ford Dealer For Over 30 Years

Psst. . . .
Come wizz
me to zee
CASBAH!

BOXY YET FOXY

FOXWAGON
BY AUDI
Park-Hegarty Porsche-Audi
222 Lowell St., LAWRENCE
One Block off Broadway
(Rte. 28) 686-9743

THRIFTY
RENT-A-CAR
ASK ABOUT THE
Thrifty "100" special
LESS THAN
$8 A DAY & 7¢ A MILE
(CHEVROLET VEGA)
Other Cars Available
2 Railroad Ave., Andover
475-9129

Chances are this FREE

Chevette is YOURS!
Yes, the odds are in your favor to win a brand new 1976 Chevette -- FREE!
We've estimated that about 500 people will enter the contest -- so you've got a really good chance to win.
Anybody can enter! All you have to do is test drive a new Davy Chevette. Then you're automatically eligible to win it.
Stop at Davy Chevrolet today and test drive a new Chevette.
Because chances are, you won't have to pay for it.
When you say Chevy, you mean
DAVY
Chevrolet
RT. 114, DANVERS, BETWEEN RT. 95 AND RT. 128.

LEGAL NOTICES

Commonwealth of Massachusetts
PROBATE COURT
Docket No. 334480

Essex, ss.

To GORDON ELLSWORTH WOOD of Andover and BAY STATE NATIONAL BANK of Lawrence, both in the County of Essex and to all other persons interested.

A petition has been presented to said Court by DOROTHY JANE MASS, formerly known as DOROTHY JANE WOOD of Miami in the State of Florida, representing that she holds as tenant in common one undivided half part or share of certain land lying in Andover in said County of Essex and briefly described as follows:

The land in said Andover, Essex County, Massachusetts, together with the buildings thereon and being shown as Lot #10 on a plan entitled "Plan of Land in Andover, Mass., made for RICHARD ROTHWELL, Scale 1"=100', July 20, 1964, being a Revision and Correction of Lots 9 and 10, Clinton F. Goodwin, Reg. Land Surveyor, Haverhill, Mass.", recorded with North District of Essex Registry of Deeds as Plan No. 5135, bounded and described as follows:

Northerly by Lot #9 as shown on said plan, 328.55 feet;

Easterly by land now or formerly by Acreage Development Corp., 119.37 feet;

Southeasterly by Lot #11 as shown on said plan, 296.53 feet; and

Southwesterly by Cross Street, 180 feet.

Containing 1.06 acres, and known by the street name of 109 Cross Street, Andover, Massachusetts.

setting forth that she desires that all of said land may be sold at private sale for not less than Fifty-Three Thousand dollars, and praying that partition be made of all the land aforesaid according to law, and to that end that a commissioner be appointed to make such partition and be ordered to make sale and conveyance of all, or any part of said land which the Court finds cannot be advantageously divided either at private sale or public auction, and be ordered to distribute the net proceeds thereof.

If you desire to object thereto you or your attorney should file a written appearance in said Court at Salem before ten o'clock in the forenoon on the Sixteenth day of August 1976, the return day of this citation.

Witness, ALBERT P. PETTORUTO, Esquire, First Judge of said Court, this Sixth day of July 1976.

JOHN J. COSTELLO, Register
July 15-22-29, 1976

TOWN OF ANDOVER
PUBLIC HEARING

A public hearing will be held in THE HALL, SECOND FLOOR, MEMORIAL HALL LIBRARY, ANDOVER on THURSDAY, AUGUST 5, 1976 at 7:30 P.M. on the petition of C.R.C. COMPANY, D.B.A. McDONALD'S RESTAURANT, 195 No. Main Street, Andover, Mass. for a variance from the requirements of Article VIII, Section V.B.3 of the Zoning By-Law to allow the construction of an accessory building in the rear yard with less than the required setbacks which will not meet dimensional requirements.

Premises affected are located at 195 NO. MAIN STREET, Andover, Mass. in a General Industrial District and shown on Assessor's Map 37 as Lots 14 and 11B.

ALBERT F. CULLEN, JR.,
Chairman
Board of Appeals

Dates of Issue:
July 22 and 29, 1976

On Dean's List

Susan Romano, 3 Candlewood Drive, Andover, has been named to the Dean's List at Westfield State College for the spring semester.

The longest bridge in the world is the Lake Pontchartrain Causeway II linking New Orleans with Lewisburg, La. 126,055 feet in length, it was completed in 1969.

It takes a zebra 11-12 months to have one foal.

Yes . . .
We do foreign and domestic car repairs . . .
WALKUP'S GARAGE
17 RAILROAD STREET
ANDOVER, MASS.

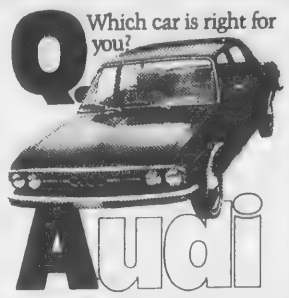

Park-Hegarty Porsche-Audi
222 Lowell St., LAWRENCE
One Block off Broadway
(Rte. 28) 686-9743

Dan's Auto Body

• Auto Glass
• Ins. Estimates
• Collision Repairs
• Sand Blasting
209 Main St. Rte. 28
No. Reading 664-8534
Danny Thomas - Proprietor

NEW!
1976 Subaru 5 speed coupe, stock #6-67 • A.M.-F.M. stereo • rust proofing • vinyl top • body side molding • pin striping • chrome wheel rings • List price $4219. Discount $365. Sale price $3854.
GRAY'S SUBARU Rt 28
NO. READING • 944-3333

YEAR-END SALE
ON ALL
1976 OMEGAS
AND
CUTLASSES
(America's No. 1 Car)

We have 84 1976 OLDSMOBILES To Choose From
And ALL MUST BE SOLD before the 1977
MODELS ARRIVE IN SEPTEMBER

F-85 OMEGA COUPE
Stk. 980
Buckskin plaid cloth interior, automatic transmission, power steering, 6 cyl, whitewall tires, full wheel discs, radio, bumper strips, paint stripe, plus full factory standard equipment and dealer preparation.
$4015
Delivered

CUTLASS COUPE
Stk. 219
Metallic Red with vinyl interior, automatic transmission, power steering, power disc brakes, 260 V-8 engine, full wheel discs, whitewall steel belted radial tires, AM-FM radio, paint stripe plus full factory standard equipment and dealer preparation.
$4625
Delivered

*New Car Prices Include Set-Up, Undercoat, & Polish - All Cars In Stock - Immediate Delivery
Plus An Excellent Selection of Used Cars
WEST STREET MOTORS
Your OLDSMOBILE Dealer
134 West St., Lawrence — 683-8775
OPEN 'TIL 9 P.M.; SAT. 'TIL 5 P.M.

Volare &
VOLARE PREMIER
Station Wagons Now In Stock

ALSO. . .
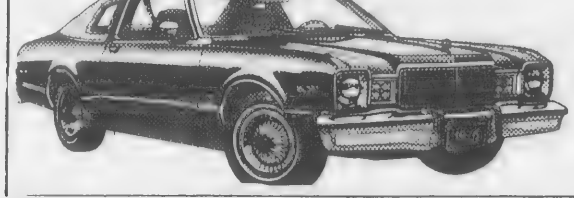
1976 VOLARE
2 door coupe
DELIVERED AS LOW AS
$3367
Clark
CHRYSLER PLYMOUTH
273 SO. UNION ST.
LAWRENCE
688-6053

THE ROAD CAR.
DRIVE IT!

Above: The Saab GLE. Standard equipment includes ergonomically designed interior, automatic transmission, power assisted steering, gold-accented die cast aluminum wheels, electric remote controlled outside mirrors. Available only in Sepia Metallic Finish.

Imports Are Our ONLY Business, not a side line. Selling & Servicing Imports for the past 12 years.

The BEST Prices with the Best Service
SAAB THE ROAD CAR.
TEST DRIVE A SAAB TODAY AT:
Gene's Garage
Authorized Austin + MG + SAAB Sales & Service
265 Lowell St., Lawrence - 682-7047

SAAB
IS WHAT A CAR SHOULD BE...!
UNLIMITED MILEAGE UNDER FACTORY WARRANTY
CHECK OUT THESE FACTORY EXECUTIVE CARS

1975 SAAB Stk. #1210
Automatic transmission, power steering, AM/FM.
LIST PRICE $6768.00
BEST PRICE $5771

1975 SAAB Stk. #1213
Automatic transmission, wagon back.
LIST PRICE $6668.00
BEST PRICE $5641

1975 SAAB Stk. #1343
Automatic transmission, power steering.
LIST PRICE $6868.00
BEST PRICE $5868

NEW 1975 SAAB 2 DOOR
Automatic, SAVE NOW Stk. #1318
LIST PRICE $6253.00
BEST PRICE $5353

BEST BUICK
• GMC TRUCKS
• OPEL
• SAAB
RTE. 125 (EXIT 36 OFF RTE. 495) HAVERHILL, MASS.
LAWRENCE LINE 688-3121—HAVERHILL LINE 373-3882

LEGAL NOTICES

SPECIAL TOWN MEETING
WARRANT

THE COMMONWEALTH
OF MASSACHUSETTS
ESSEX, SS.

To either of the Constables of the Town of Andover Greeting:

In the name of the Commonwealth you are hereby required to notify and warn the Inhabitants of said Town who are qualified to vote in Town Affairs to meet and assemble at the Memorial Auditorium, Bartlet Street, in said Andover, on

MONDAY, THE SIXTEENTH DAY OF AUGUST, 1976
at 7:30 o'clock P.M., to act upon the following articles:

ARTICLE 1. To see if the Town will vote to raise and appropriate the sum of $225,000, or any other sum, for the purpose of remodeling, reconstructing or making extraordinary repairs to the high school by replacing and repairing all or portions of the roof thereof, and to determine whether such appropriation shall be raised by transfer of available funds, by borrowing or otherwise, or to take any other action relating to the foregoing matters.

ARTICLE 2. To see if the Town will vote to authorize the Town Manager to file in behalf of the inhabitants of the Town in conformity with Public Law 94-369, or any other applicable Federal legislation, application(s) for funds in form and manner required by the United States Government and to contract for and expend said funds; and, further, to see if the Town will vote to raise by taxation, by transfer from available funds, or by an combination of the foregoing, and appropriate the sum of $10,000. for permits, easements and any other necessary action in preparation for water main construction pursuant to said Public Law 94-369, or other applicable Federal legislation, or take any other action in relation thereto.

And you are directed to serve this warrant by posting attested copies and publication thereof, seven days at least before the time and place of said meeting as directed by the By-Laws of the Town.

Hereof fail not, and make return of this warrant with your doings thereon, at the time and place of said meeting.

Given under our hands this twenty-sixth day of July, A.D., 1976.
MILTON GREENBERG
ALAN F. FRENCH
JANET D. LAKE
SUSAN T. POORE
RICHARD J. BOWEN
SELECTMEN OF ANDOVER

A true copy
ATTEST:
BENJAMIN C. BROWN, Constable
Andover, July 29, 1976

The first manned space flight was on April 12, 1961. Yuri A. Gagarin was aboard the USSR Vostok I, which made one revolution lasting 1 hour and 48 minutes.

Commonwealth of Massachusetts
PROBATE COURT
Docket No. 334673

Essex, ss.

To all persons interested in the estate of ALEXANDER E. GORDON late of Andover in said County, deceased.

A petition has been presented to said Court for Probate of a certain instrument purporting to be the last will of said deceased by EDWARD F. CREGG of Andover in the County of Essex, praying that he be appointed executor thereof, without giving a surety on his bond.

If you desire to object thereto you or your attorney should file a written appearance in said Court at Salem before ten o'clock in the forenoon on the seventh day of September 1976, the return day of this citation.

Witness, ALBERT P. PETTORUTO, Esquire, First Judge of said Court, this twenty-first day of July 1976.

JOHN J. COSTELLO, Register
From the office of
Sherman & Cregg
15 Central St.
Andover, Mass. 01810
July 29, August 5, 12, 1976

Commonwealth of Massachusetts
PROBATE COURT
Docket No. 334498

Essex, ss.

To all persons interested in the estate of VICTORIA L. MacDONALD late of Andover in said County, deceased.

A petition has been presented to said Court for Probate of a certain instrument purporting to be the last will of said deceased by FRANCES M. THOMPSON of Big Sur in the State of California, praying that she be appointed executrix thereof, without giving a surety on her bond.

If you desire to object thereto you or your attorney should file a written appearance in said Court at Salem before ten o'clock in the forenoon on the second day of August 1976, the return day of this citation.

Witness, ALBERT P. PETTORUTO, Esquire, First Judge of said Court, this sixth day of July 1976.

JOHN J. COSTELLO, Register
July 15-22-29, 1976

Marine life is concentrated in four percent of the ocean's total body of water, and 90 percent of all marine life exists above the continental shelves, next to the land, Massachusetts Audubon tells us. Almost every city on the coast or inland uses the ocean as a sink.

FISH & CHIPS "TO GO"
FRIDAYS - 11 to 6:00
ALSO FRIED CLAMS & SCALLOPS
TRY OUR FAMOUS COLE SLAW
Small - Medium & Large
RICKEY'S VARIETY STORE
53 ESSEX ST. (Next to Railroad Station) ANDOVER
FOR QUICK SERVICE JUST CALL 475-3012

PORSCHE
THERE IS NO SUBSTITUTE.
Park-Hegarty Porsche-Audi
222 Lowell St., LAWRENCE
One Block off Broadway
(Rte. 28) 686-9743

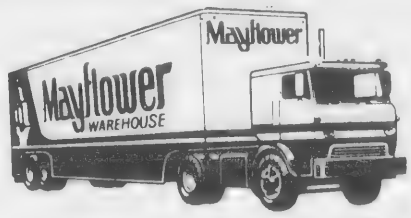

You get these exclusive extras when you move by Mayflower!
*PRE-PLANNED AT NO EXTRA COST
*"AIR-RIDE" EQUIPPED VANS
*MODERN PACKING METHODS
*PALLETIZED - VAULT STORAGE
*"ACCREDITED" PERSONNEL
*FREE ESTIMATES - NO OBLIGATION
CALL 685-7111
AERO - MAYFLOWER
LONG - DISTANCE MOVING AGENCY
McLAUGHLIN MOVING & STORAGE
P. F. BEGLEY COMPANY
46 Chandler St. Lawrence, Mass.
PACKING STORAGE - LOCAL & LONG DISTANCE MOVING

Mid-Summer Used Car
CLEARANCE
NO REASONABLE OFFER REFUSED

'70 T-BIRD LANDAU 4 Door, Fully equipped. A RARE MODEL STK. NO. 511	'74 T-BIRD Blue with blue vinyl top. Radial tires. Loaded with extras. STK. NO. 2295A	'73 DODGE COLT 4 cyl., 4 speed. 16,000 miles. STK. NO. 9209A.	'73 CHEVY NOVA 2 Door, Bucket seats, floor shift, paint stripes. STK. NO. 505A	'70 FORD LTD 4 DR. V-8, automatic, power steering. STK. NO. 2311A.
'69 DODGE CORONET Convertible, V-8, automatic, power steering. STK. NO. 4041D	'72 VW SUPER BEETLE 2 Door, 4 cylinder STK. NO. 4038A	'72 FORD GRAN TORINO Wagon, V-8, automatic, power steering & brakes. STK. NO. 4094A	'74 AMC GREMLIN 2 Door. Automatic. STK. NO. 6471A	'72 FORD ½ TON PICKUP 27,000 miles. Ready to work! STK. NO. 9212A
'71 VW MODEL 113 Extra clean. STK. NO. 5545A	'70 CHEVELLE MALIBU 4 door, V-8, automatic. Good family transportation. STK. NO. 4655A	'75 FORD GRANADA 2 Door. 6 cyl., automatic, power steering, 12,000 miles. STK. NO. 4677A	'74 CHEVELLE MALIBU CLASSIC Air condition Only 20,000 miles. STK. NO. 4692A	'56 T-BIRD COUPE Collector's Item. STK. NO. 9048A4

NEWMAN FORD
470 South Broadway, Salem, N.H.
Across from Salem Tri-Cinema
TEL. 898-9766

ESSEX TRAVEL AGENCY
598 Essex St., Lawrence
Plenty of Free Parking
686-8048 686-8049
TRAVEL
AIR—LAND—SEA
Let Us Handle All Details
Delivery Service Free
Mon.-Fri. 9-5 Sat. 9-12
Evenings By Appointment
Lawrence T. Campagna

CONVERT TO GAS IT COSTS LESS
natural GAS DEALER
FOR HEAT & HOT WATER
LAWRENCE GAS AND ELECTRIC CO.
For A Free Estimate Call 686-3000

SUPREME CLEANERS OF ANDOVER
1 HR. DRIVE-IN SERVICE
SAME DAY SHIRT SERVICE
REPAIRS & ALTERATIONS
475-6636
Shawsheen Plaza Shopping Center

HILDA'S *Hair Stylist*
Franchised ESKA Salon
AMPLE HAIR STYLISTS ON DUTY FOR FAST, EXPERT SERVICE
Shawsheen Plaza - Andover
WALK-IN or CALL 475-2531

MICHAEL J. SULLIVAN'S FURNITURE GALLERIES
Serving The Andovers For 90 Years
At 226 ESSEX ST., LAWRENCE
FREE INTERIOR DECORATING SERVICE
Bennington Pine
Free Validated Parking At Rear
Open Tues., Thurs. And Fri. Till 9
686-6157

ELM ST. AUTOMOTIVE
TEXACO
15 ELM ST. ANDOVER
475-5873
Complete Auto Repairing
FOREIGN CARS OUR SPECIALTY

BREEN'S HOUSE OF ANTIQUES
219 So. Broadway,
Rte. 28, Lawrence
686-1502
Fine China, Glass, Furniture, Jewelry, Gifts, Collectibles, Bought & Sold
OPEN TUES. thru SAT.

Clark Chrysler Plymouth
688-6053 OPEN EVENING
273 So. Union St., Lawrence

THINGS TO RENT FOR EVERY EVENT
TAYLOR RENTAL
201 N. Main St., And. 475-7550 (Behind McDonalds)
HOME INDUSTRY CONTRACTORS

Fine Diamonds & Giftware
KOLSKY JEWELRY CO.
442 ESSEX ST., LAW. INTOWN
OPEN TUES. & FRI. TILL 9

Jack Spires Paint & Wallpaper Co.
LARGEST SELECTION OF WALLPAPER
NORTH OF BOSTON - AT DISCOUNT PRICES
• Unlimited Colors In Touraine Paints
205 So. Union St., Lawrence — 683-4371

LOOK PHOTO SERVICE, INC.
PASSPORTS
PORTRAITS
PHOTO SUPPLIES
2 ELM SQ., ANDOVER
475-1452

BUSINESS PROFILES

Sutton Travel Escorted Tours — Best Way To Travel

Sutton Travel, Merrimack Valley's most experienced travel agency, announces a series of Escorted Tours, available exclusively through their agency. A capable Tour Escort will accompany all tours to assure that guests are not bothered with the details of travel and reservations, and can just plain ENJOY!

Reserve now for five days and four nights in Puerto Rico. This is a very special package, leaving October 7th. Stay at the luxurious Cerromar Beach Hotel, Dorado Beach, Puerto Rico, where you can enjoy all the golf and tennis you want (a 36-hole golf course). Breakfast and dinner daily are included. All this for just $366 per person, all gratuities and tax included. Remember this is a Sutton Travel Escorted Tour, leaving right from Greater Lawrence. Five fun-filled days in sunny Puerto Rico, just when the frost is on the pumpkin in New England.

There's still time to get in on Sutton Travel's Nova Scotia Holiday Weekend on the Bolero. This is September 3 through 6 and is a completely Escorted Tour, from their office. Stay at the Braemar Lodge in Yarmouth, Nova Scotia, sailing on the M.S. Bolero - all for $160 per person, includes breakfast and dinner, gratuities and tax.

At Sutton Travel, 21 Lawrence Street in Lawrence, you may make your travel plans with Betty Couilliard, owner, Fred Lais, Anne Giles (pictured here), Mrs. Margaret O'Neil, Mrs. Ruth Faro, Lawrence Faye, Jacqueline Ulbin, or Cynthia Nault. In the Andover office at 1 Lowell St., Mrs. Sarah Pickering or Mrs. Shirley McGill can serve you.

Discover the fun-way to travel - leave all the worrying to your Sutton Travel Tour Escort. Telephone Sutton Travel in Lawrence at 686-9521 or in Andover at 475-4251.

NO. ANDOVER AUTO BODY
374 OSGOOD ST. 683-6000
SEE US FOR EXPERT
AUTO BODY REPAIR & PAINTING
We Specialize In "LIKE-NEW" BODY WORK

PORSCHE/AUDI
SALES & SERVICE
Porsche — 924
Porsche — 911S
Porsche Turbo
AUDI Fox Sedan
AUDI Fox Sta-Wagon
AUDI 100 LS
PARK-HEGARTY PORSCHE/AUDI, INC.
222 Lowell St., Law. 686-9743

DICK'S
TELEVISION & APPLIANCES
Sales & Service
• RCA • ZENITH
• WHIRLPOOL
466 Haverhill St., Lawrence
686 - 3584

THERESA (MANZI) AMORE
CERTIFIED HEARING AID CONSULTANT
ALL IN THE EAR HEARING AID
Free Hearing Test - House Calls Made
BAY STATE BLDG. ROOM 315
11 LAWRENCE ST., LAWRENCE
682-4730

BOARDING GROOMING
PET INN
685-4304
23 Jackson St.
Methuen

Radio Shack®
OF NORTH ANDOVER
Specializing In
We Sell & Install CB's
TV and Audio Repairs
Call The Specialists
683-4452 Rtes. 114 & 133

ANDOVER GULF
65 MAIN ST. 475-9465
• COMPLETE AUTO REPAIRS
• TUNE UPS, BRAKES
• AIR CONDITIONING

ANDOVER PLUMBING & HEATING CO.
211 No. Main Street - 475-5121
The Pied Pipers of Andover Lic. #6510

OUR 107th YEAR Tel. 682-6536
LORD'S
Quality Shoes since 1869
275 ESSEX ST LAWRENCE

REUPHOLSTERING
Madison Hill
686-7264
Custom made
Living room furniture
Custom Drapes
Slip Covers
75 Manchester St., Lawrence

DALRYMPLE OIL CO., INC.
Heating and Air Conditioning Specialists
Frigidaire Appliances
See Our Spacious New Showroom
329 Jackson St., Law. 683-2455
Plenty of Free Parking

HOLLER'S
GARDEN CENTER & GREEN HOUSES Inc.
Nurserymen
Garden Supplies - Fertilizers
All Varieties Of Trees & Evergreens • House Plants
Cacti • Dish Gardens
Shrubs • Perennials
Open Year Round Seven Days A Week
Call 851-2712
1609 MAIN STREET TEWKSBURY

SEE OUR WONDERFUL WORLD OF LIGHTING:
• KYANIZE PAINT
• LIGHTING FIXTURES
• ARTIST'S SUPPLIES
Decorator Wallpaper Showroom
MID-CITY SUPPLY
92 Broadway (near Common St.) Lawrence 688-1848

CASH
FOR YOUR JUNK CARS & LATE MODEL WRECKS
LEO J. COUTURE & SONS
687-9527 686-5884
COUTURE AUTO BODY
602 Lowell St., Methuen
688-7989
Expert Quality Work by Dominique

TOWN & COUNTRY PAINT & WALLPAPER
685-6741
OVER 200 WALLPAPERS IN STOCK!
LIBERAL DISCOUNTS
TOURAINE & MURALO PAINTS
205 Pleasant St., Rte. 125, No. Andover

TRIPOLI BAKERY
104 COMMON ST. LAWRENCE
Bakers Of
ITALIAN BREAD, ROLLS AND PASTRIES
PIZZA SHOPS

KENNER'S SHOE STORE
537 Broadway, Lawrence
WIDE WIDTHS TO EEEEE for MEN, WOMEN & CHILDREN
682-1632
Convenient Parking
OPEN TUES. & FRI. NITES TILL 9

SUTTON TRAVEL SERVICE, Inc.
Merrimack Valley's Most Experienced Travel Agent. International and Domestic, Tours, Cruises & Resorts. Free Consultations.
1 Lowell St., Andover 475-4251
21 Lawrence St., Law. 686-9521

PINEWOOD GARDEN
327 Main St., Rte. 28
No. Reading 664-4472
• EVERGREENS
• TREES • SHRUBS
• FLOWERS • SUPPLIES

ELFRIEDE'S Beauty Shoppe
200 Osgood St. No. Andover
683-2279
Specializing In Hair Coloring and Perms

LEGAL NOTICES

MORTGAGEE'S SALE OF REAL ESTATE

By virtue and in execution of the power of sale contained in a certain mortgage given by Spencer Construction and Development Corp., a Massachusetts business corporation having an usual place of business at 600 Main Street, Waltham, Middlesex County, Massachusetts, to Essex Broadway Savings Bank, a corporation duly established under the laws of the Commonwealth of Massachusetts, having its usual place of business at Lawrence, Essex County in said Commonwealth, dated January 25th, 1974, recorded with North Essex Registry of Deeds, Book 1235, Page 348, of which mortgage the undersigned is the present holder, for breach of the conditions contained in said mortgage and for the purpose of foreclosing, the same will be sold at PUBLIC AUCTION ON THE PREMISES ON THE SOUTHWESTERLY SIDE OF RIVER ROAD, IN ANDOVER, MASSACHUSETTS, BEING SHOWN AS PARCEL A ON NORTH ESSEX REGISTRY OF DEEDS PLAN NO. 6986, ON THURSDAY, AUGUST 19, 1976, at TWO O'CLOCK P.M., all and singular the premises described in said mortgage, to wit:

A certain parcel of land, with the buildings thereon, situated in Andover, Essex County, Massachusetts, being shown as Parcel A on a plan entitled "Plan of Lands in Andover, Massachusetts to be conveyed to R. L. Spencer Const. Co., Inc." by Merrimack Engineering Services, dated October 15, 1973, to be recorded herewith (Plan No. 6986), said Parcel A being bounded and described as follows, all as shown on said plan.

NORTHEASTERLY by River Road four hundred and sixty (460) feet; SOUTHEASTERLY by land of James T. and Mary D. Murphy in seven lines measuring a total of one thousand two hundred thirty-six and 59/100 (1236.59) feet; NORTHEASTERLY by land of said James T. and Mary D. Murphy eleven and 67/100 (11.67) feet; SOUTHERLY by land of said James T. & Mary D. Murphy eight-nine and 14/100 (89.14) feet; and then by land of Richard J. Bonier in six lines measuring a total of one thousand twenty-two and 81/100 (1022.81) feet; SOUTHEASTERLY by land of Joseph W. Monahan, III three hundred fifty-seven and 09/100 (357.09) feet; SOUTHWESTERLY by land of grantors in two lines measuring a total of four hundred eighty-five and 62/100 (485.62) feet; NORTHWESTERLY by land of Lucien & Mila L. Arsenault and by land of John Asdian & Harry Loosigian in eight lines measuring a total of one thousand three hundred ninety-nine and 11/100 (1399.11) feet (erroneously described in said mortgage as one thousand ninety-nine and 11/100) NORTHEASTERLY by Parcel B in three lines measuring a total of four hundred ninety-five and 95/100 (495.95) feet; NORTHWESTERLY by Parcel B in four lines measuring a total of one thousand one hundred sixty-eight and 49/100 (1168.49) feet to the point of beginning. Containing thirty-four and 9584/10,000 (34.9584) acres as shown on said plan, however otherwise bounded, measured or described.

A certain parcel of land in Andover, Essex County, Massachusetts, being shown as Parcel B on a plan entitled "Plan of Lands in Andover, Massachusetts to be conveyed to R. L. Spencer Const. Co., Inc." by Merrimack Engineering Services, dated October 15, 1973 to be recorded herewith, said Parcel B being bounded and described as follows, all as shown on said plan.

NORTHEASTERLY by River Road fifty (50) feet; SOUTHEASTERLY by Parcel A in four lines measuring a total of one thousand one hundred sixty-eight and 49/100 (1168.49) feet; SOUTHWESTERLY by Parcel A in three lines measuring a total of four hundred ninety-five and 95/100 (495.95) feet; NORTHWESTERLY by land of John Asdian and Harry Loosigian and by land of William T. & Jennie C. Westaway in three lines measuring a total of eight hundred forty-five and 27/100 (845.27) feet; NORTHEASTERLY by land of Charles K. and June C. Fitzgerald, two hundred twenty-six and 14/100 (226.14) feet; SOUTHEASTERLY by land of Leonard & Claire Potvin thirty-two and 04/100 (32.04) feet; NORTHEASTERLY by land of said Leonard & Claire Potvin two hundred thirty-one and 59/100 (231.59) feet; NORTHWESTERLY by land of said Leonard & Claire Potvin three hundred forty-seven and 15/100 (347.15) feet to the point of beginning. Containing nine and 6154/10,000 (9,6154) acres as shown on said plan, however otherwise bounded, measured or described.

The premises will be sold subject to any and all unpaid taxes and other municipal assessments and liens, and subject to prior liens or other enforceable encumbrances of record entitled to precedence over this mortgage.

The premises will be sold together with the benefit of any and all rights of way of record, if any there be appurtenant to the mortgaged premises.

Twenty Thousand Dollars will be required to be paid in cash or certified check or bank treasurer's check by the purchaser at the time and place of the sale. Other terms will be announced at the sale.

ESSEX BROADWAY SAVINGS BANK,
MORTGAGEE
By ROBERT J. ALONGI,
Treasurer
July 22-29; Aug. 5, 1976

Commonwealth of Massachusetts
PROBATE COURT
Docket no. 220935

Essex, ss.

To all persons interested in the trust estate under the will of FREDERICK H. JONES late of Andover in said County, deceased, for the benefit of MARY N. T. JONES AND OTHERS; and to the ATTORNEY GENERAL of said Commonwealth:

The trustee of said estate has presented to said Court for allowance its twenty-second to twenty-fifth accounts inclusive.

If you desire to object thereto you or your attorney should file a written appearance in said Court at Salem before ten o'clock in the forenoon on the sixteenth day of August 1976, the return day of this citation.

Witness, ALBERT P. PETTORUTO, Esquire, First Judge of said Court, this fifteenth day of July 1976.

/s/JOHN J. COSTELLO, Register
July 29; August 5, 12, 1976

Commonwealth of Massachusetts
PROBATE COURT
Docket No. 280621

Essex, ss.

To all persons interested in the estate of MARY C. CORRIGAN late of Andover in said County, deceased.

A petition has been presented to said Court, praying that RAYMOND M. SULLIVAN of Ipswich in the County of Essex, be appointed administrator of said estate not already administered, without giving surety on his bond.

If you desire to object thereto you or your attorney should file a written appearance in said Court at Salem before ten o'clock in the forenoon on the second day of August 1976, the return day of this citation.

Witness, ALBERT P. PETTORUTO, Esquire, First Judge of said Court, this sixth day of July 1976.

JOHN J. COSTELLO, Register
Raymond M. Sullivan, Atty.
420 Common St.
Lawrence, Mass. 01840
July 15-22-29, 1976

Commonwealth of Massachusetts
PROBATE COURT
Docket No. 334527

Essex, ss.

To all persons interested in the estate of STAFFORD A. LINDSAY late of Andover in said County deceased and to the ATTORNEY GENERAL of said Commonwealth.

A petition has been presented to said Court for Probate of a certain instrument purporting to be the last will of said deceased by RICHARD D. LINDSAY of Andover in the County of Essex, praying that he be appointed executor thereof, without giving a surety on his bond.

If you desire to object thereto you or your attorney should file a written appearance in said Court at Salem before ten o'clock in the forenoon on the second day of August 1976, the return day of this citation.

Witness, ALBERT P. PETTORUTO, Esquire, First Judge of said Court, this eighth day of July 1976.

JOHN J. COSTELLO, Register
July 15-22-29

TOWN OF ANDOVER
INVITATION FOR BIDS
DEPARTMENT OF PUBLIC WORKS
ANDOVER, MASSACHUSETTS
CEMENT CONCRETE SIDEWALKS

Sealed bids for the reconstruction of approximately 750 square yards of cement concrete sidewalks, all complete, in various locations, will be received by the Town Manager, Andover, Mass., at his offices in the Town Hall until 11:00 A.M. Eastern Daylight Savings Time on Thursday, August 12, 1976.

All materials and equipment are to be furnished by the Contractor.

Specifications may be secured at the office of the Town Manager, 20 Main Street, Andover, Massachusetts.

Each proposal must be accompanied by a bid security consisting of a certified check in the amount of $700., payyable to the Town of Andover.

The minimum wage rates to be paid by the Contractor on this work shall be as determined by the Massachusetts Department of Labor and Industries.

A bond equal to 100 per cent of the total amount of the bid will be required for the faithful performance of the contract and the payment for all labor and materials. The Town reserves the right to reject any or all proposals or to accept any bid if deemed to be in the best interests of the Town to do so.

Department of Public Works
Andover, Massachusetts
July 29, 1976

Commonwealth of Massachusetts
PROBATE COURT
Docket No. 334489

Essex, ss.

To all persons interested in the estate of MARY E. BROUILLARD late of Andover in said County, deceased.

A petition has been presented to said Court for Probate of a certain instrument purporting to be the last will of said deceased by LOIS ANN SHERMAN, named in said will as LOIS ANN GREENWOOD of Crownsville in the State of Maryland, praying that she be appointed executrix thereof, without giving a surety on her bond.

If you desire to object thereto you or your attorney should file a written appearance in said Court at Salem before ten o'clock in the forenoon on the second day of August 1976, the return day of this citation.

Witness, ALBERT P. PETTORUTO, Esquire, First Judge of said Court, this sixth day of July 1976.

JOHN J. COSTELLO, Register
From the office of:
Lane, Close & Orlando, Esqs.
46 Amesbury St.
Lawrence, Mass. 01840
July 15-22-29, 1976

First of the Seven Wonders is the Great Pyramid of Khufu, located at Gizeh near Cairo. Built of limestone blocks, it once stood 756 feet square, 482 feet high and covered 13 acres.

When fish travel in schools they swim for longer periods, cover greater distances, tolerate colder temperatures, catch more prey, use less oxygen and less energy than when they swim alone, Massachusetts Audubon states.

D. J. DINARDI CO., INC.
CONTRACTORS
EST. 1936
EXCAVATING — SWIMMING POOLS
ASPHALT PAVING — TENNIS COURTS
686-1456 — 682-2029
PLEASE CALL AFTER 5 P.M. FOR FREE ESTIMATES

F. A. CORVINO
Landscaping
658-8404
TRIMMING & PRUNING
SHRUB INSTALLATION — LAWN INSTALLATION

ANDOVER

MAGNIFICENT (ONE YEAR NEW) Eight room Colonial with three fireplaces. Set in a prestige and quiet treed area on one acre lot. This home has everything for the family with discriminating taste, i.e., huge eat-in kitchen, formal dining room, fireplaced living room, fieldstone fireplaced family room, large master bedroom with a full bath and a fireplace, plus another full bath and a half, plus a two car garage.
ONLY **$75,900**

The Helmsley Company
89 North Main Street
Andover, Massachusetts
475-6886
REALTOR MLS
REALTY WORLD

— ANDOVER EXCLUSIVE —

Set on a knoll on the high side of the road with a beautiful wooded back yard. This beautiful four bedroom home is in an ideal family neighborhood - not far from town. Fantastic family room with beautiful brick wall and handsome fireplace. **$64,900**

Beautifully restored Colonial on 4½ acres, with barn, outbuildings, pool. Charming interior and so tastefully decorated. **Reduced to $8[illegible] 500**

Brick and Frame Ranch on a very pretty street. Handy for the commuter, yet convenient to town. **$58,900**

BRUNO REALTY
REALTOR MLS
Louis M. and Catherine M. Bruno, REALTORS
Barbara A. Mitton — Priscilla W. Russell
15 Main Street, Andover, Mass. 475-9240

ANDOVER CHIMNEYS
Roofing and Chimney Services
NEW ROOFS and ROOFING REPAIRS
CHIMNEY
Cleaning • Repairing • Rebuilding • Siliconing • Painting • Pointing and Cap Installation
FULLY INSURED
FREE ESTIMATES - FIND US FAST IN THE YELLOW PAGES
475-7561 Anytime

FREDA ROZEN
• Wallpaper •
• Slip Covers •
682-6858

Want Ads YOUR BEST MARKET PLACE

Longest-running Broadway play was Fiddler On The Roof, with 3,242 performances.

CHINCH BUG GOT YOUR GRASS?

Replace it with our fine quality **BARK MULCH** - eliminate mowing and burning - requires little water - adds eye appeal. **$7.50** per yd. Picked up - **$9.00** per yd. delivered, (3 yd. minimum). **$2.50** 3 cu. ft. bag. Railroad ties **$7.50** each.

BOB ENGEL & SON
200 Andover Street
Wilmington, Mass. — **658-6900**
Specializing in quality bark wholesale & retail

ANDOVER EXCLUSIVES

DOUBLE HOUSE — School Street, across from Abbot Campus and near Andover center, approximately 100 years old. **$75,000**

ANDOVER — EIGHT ROOM GARRISON — on quiet cul-de-sac. Living room with fireplace, inviting family room and four twin-size bedrooms. Terrific value. **$48,000**

BANCROFT AREA — 18th Century — Seven Bedrooms — Five baths — three fireplaces — Original gunstock post and beams. Three acres. **$145,000**

NORTH ANDOVER — Colonial townhouse, seven rooms, 1½ baths, four rooms on first floor, walk-out basement to outside area. Swimming pool and lighted tennis court. **$42,900**

The LEE DODD Realty
30 PARK STREET
ANDOVER
475-8543

Special Notices

THERMOGRAVED WEDDING INVITATIONS and a complete line of Wedding Stationery. Fine selection of papers and type-faces. Prompt service. ANDOVER TOWNSMAN, 15 Central Street. 475-1943. a-TF

AVON - TO BUY or sell. Call our District Manager: Mrs. Krokyn, 688-2686. a-A-15-22-29-TF

CALL 475-1943 FOR OUR AD TAKER

One of the last great properties in the Andovers. Four tree-sheltered acres on Great Pond Road commanding Lake Cochichewick and abutting the North Andover Country Club. Affordable from owner. 475-6512

NORTH ANDOVER
Exclusive Area

Located in a most desirable area - lovely Garrison home on a pretty shaded lot. Featuring - three bedrooms, 2½ baths, two fireplaces, family room, huge game room, gas heat and much more. **MUST BE SEEN** Mid 80's

ANDOVER - BANCROFT SCHOOL - Handsome Split on a tree studded lot - very nicely decorated home with three bedrooms - two baths - gas FHW heat and has a beautiful fireplaced family room. **CALL TODAY** High 60's

A M Arundel · Flanagan · McCoy
ASSOCIATES
Since 1892
34 CHESTNUT ST. (Cor. Bartlet) ANDOVER
MLS 475-3054

North Andover - - Exclusive

Beautifully maintained older home in desirable neighborhood. 8 rooms, fieplaced living room, 1½ baths, 4 bedrooms, garage. Generous living space and much charm. Call today for information and showings. **$52,500**

Doherty REALTY AGENCY, INC.
21 Elm Street, Andover, Mass. 01810
MLS 475-0260
EVENINGS: Christopher S. Doherty 475-0260, Carolyn Bail 475-9586, Joseph B. Doherty, Jr., 373-3215.

Lost Bank Books

ANDOVER SAVINGS BANK Pass Book No. 201677 has been lost and application has been made for payment in accordance with Sec. 20, Chap. 167 of the General Laws. Payment has been stopped. b-b-Jy-22-29

ANDOVER SAVINGS BANK Pass Book No. 77394 has been lost and application has been made for payment in accordance with Sec. 20, Chap. 167 of the General Laws. Payment has been stopped. b-b-Jy-22-29

ANDOVER SAVINGS BANK Pass Book No. 309784 has been lost and application has been made for payment in accordance with Sec. 20, Chap. 167 of the General Laws. Payment has been stopped. b-b-Jy-22-29

LEGAL NOTICES

Commonwealth of Massachusetts
PROBATE COURT
Docket No. 334297

Essex, ss.

To all persons interested in the estate of ROBERT J. BARRY late of Andover in said County, deceased.

A petition has been presented to said Court for Probate of a certain instrument purporting to be the last will and one codicil of said deceased by SHEILA B. SHEEHAN of Andover in the County of Essex, praying that she be appointed executrix thereof, without giving a surety on her bond.

If you desire to object thereto you or your attorney should file a written appearance in said Court at Salem before ten o'clock in the forenoon on the sixteenth day of August 1976, the return day of this citation.

Witness, ALBERT P. PETTORUTO, Esquire, First Judge of said Court, this ninth day of July 1976.

JOHN J. COSTELLO, Register
July 15-22-29, 1976

Commonwealth of Massachusetts
PROBATE COURT
Docket No. 323653

Essex, ss.

To all persons interested in the estate of ANNIE M. WILSON late of Andover in said County, deceased.

The executor of the will of said deceased has presented to said Court for allowance his first and final account.

If you desire to object thereto you or your attorney should file a written appearance in said Court at Salem before ten o'clock in the forenoon on the second day of August 1976, the return day of this citation.

Witness, ALBERT P. PETTORUTO, Esquire, First Judge of said Court, this first day of July 1976.

JOHN J. COSTELLO, Register
July 15-22-29, 1976

TEWKSBURY

COLONIAL — Eight rooms; 2½ baths; acre of land for privacy. A great buy at. **$57,500**

CAPE — Spacious and attractive; overlooking golf course; 3 bedrooms; 1½ baths. **$55,900**

CAPE — Beautiful corner lot; 7 rooms; screened porch; fireplaced family room; 2 bedrooms on first floor. **$49,900**

The LEE DODD Realty
30 PARK ST. ANDOVER
475-8543

CLASSIFIED ADS

Lost Bank Books b-b

ANDOVER SAVINGS BANK Pass Book No. 74602 has been lost and application has been made for payment in accordance with Sec. 20, Chap. 167 of the General Laws. Payment has been stopped.
b-b-Jy-22-29

ANDOVER SAVINGS BANK Pass Book No. 316115 has been lost and application has been made for payment in accordance with Sec. 20, Chap. 167 of the General Laws. Payment has been stopped.
b-b-Jy-22-29

On July 15, 1975 the USSR Soyuz XIX and U.S. Apollo 18 linked-up in space and held a joint news conference.

Services Offered c

PIANO TUNING & REPAIRING - Professional Piano Service by expert technician. Former concert tuner, Baldwin Piano Co. Mr. Colford - 664-4313 (North Reading). c-My-27-TF

B. & K. PAINTING - Interior and Exterior. Free es' mates. Low rates. Kevin, 475-1087; Bill 683-0633.
c-A-15-22-29-TF

RUSH AND CANE Seating - Chairs restored with a new natural rush or cane seat. Call 352-6831.
c-J-21-28-TF

EXPERT ALTERATIONS - For information, call Mrs. Dwyer, 475-7189.
c-D-31-TF

Services Offered c

PAINTING - WYNWOOD ASSOCIATES, Inc. Designers, Developers, Builders, 475-4011.
c-D-3-10-17-24-31-TF

LEADED STAINED GLASS. Custom designs, windows, room deviders, lamps, doors repairs. 1 Post Office Ave., Andover, Mass. 475-8608.
c-Jy-1-8-15-22-29

CARA'S CARPET CLEANING. Professional steam cleaning. $15.00 per room. All phases of floors' Spring cleaning done. Call Dracut, 452-7264.
c-M-11-18-25-TF

G & M Carpet Sales and Service - free estimates - professional installation - fully guaranteed. Chose from hundreds of decorative colors. 687-3924.
c-My-6-13-20-27-TF

SIMON VACUUM CLEANER Company, Merrimack Valley's largest Sales and Service Center, offers guaranteed service on Electrolux, Hoover, Royal, Eureka, Etc. Free home demonstrations. Call 683-8359.
c-O-23-30-TF

FREDA ROZEN
— Furniture —
Reupholstering
682-6858

LOOKING FOR US?
DUTCHMAID CLOTHING
Have a Party or Place an Order
CALL: Barbara Minor
475-4543

TREE CARE
Pruning, Repairs and Removals
Insured Certified Arborist
FREE ESTIMATES
Call 475-0302

CALL 475-1943 FOR OUR AD TAKER

KENSO CORP.
GENERAL CONTRACTOR
475-9302 658-2787
PLEASE CALL AFTER 6 P.M. FOR FREE ESTIMATES
BACKHOE
TRUCKING
SEPTIC SYSTEMS
SEWER & WATER MAINS
MASONRY
COMMERCIAL BUILDINGS
NEW HOMES
ADDITIONS
GARAGES
DECKS - PORCHES
PLAYROOMS
CUSTOM KITCHEN CABINETS

LOOK
for
Andover
Values

1. 2 BR Town House - Central Air! $31,900
2. 4 BR Antique Colonial near Center! . . $35,00
3. 4 BR Garrison - young, value packed! $55,900
4. 4 BR Embankment Ranch Mint condition! . . $57,900
5. 4 BR Brick front Colonial Stunning! $69,900
6. 4 BR New York Contemporary, Fabulous! $69,900

ROBERT E. LOOK
& ASSOCIATES
— Realtors —
4 RAILROAD STREET
ANDOVER, MASS.
475-5800

NEW HAMPSHIRE
NO INCOME TAX!! NO SALES TAX!!

EXETER, close to Phillips Exeter Academy . . . English Tudor . . . large rooms . . . exceptional pool. $98,500

Prestigious HAMPTON FALLS . . . almost new home . . . acreage, Christmas trees . . . pond for swimming, boating . . . small barn. $145,000

EXETER, country setting . . . awaiting restoration . . . approximatelley one hundred acres, inncluding valuable timber . . $150,,000

KINGSTON VILLAGE, on a mill stream . . . large, rambling family home . . . finest craftsmanship . . . lovely setting . . . pool. $196,000

Dorothy G. Ham, Realtor
14 Front Street
Exeter
1-603-772-3434

OPPORTUNITY SAVINGS PROFITS RESULTS THEY'RE ALL IN CLASSIFIED

TOTAL NATIONAL ADVERTISING

N TODAY abc

NORTH ANDOVER

Four year old Gambrel in better than new condition. From the brick floored entry to the large fireplaced family room and comfortable kitchen this home is immaculate. King size master bedroom and bath, two additional bedrooms. The one acre lot adds up to a lovely property. **$69,900**

Capes . . .

$49,900 - Seven rooms with 3 bedrooms & den, charmingly decorated, about 1 mile from town.

$59,900 - Large fireplaced living room, dining room, custom designed kitchen, 3 bedrooms, 2 full baths. Could be expanded.

$65,000 - Eight rooms, family room with stone fireplace, eat-in kitchen, in-ground pool and 1½ acres.

Colonials . . .

$56,000 - Eight rooms, fireplaced family room, formal dining room, 1st floor laundry, 4 bedrooms. Great neighborhood for families!

$65,000 - Eight rooms, harvest kitchen, large living room with dining area, 3 bedrooms, recreation room, screened breezeway. North Andover.

Ranch . . .

$62,500 - Seven rooms, 3 bedrooms, living room, dining room, bright eat-in kitchen, family room with raised hearth red brick fireplace.

Is there a move in your future? Call for one of our GALLERY GLIMPSES — it will help you.

B. J. COLLINS REALTY
5 Andover Street
Andover, Massachusetts
475-1242

The Gallery OF HOMES

Services Offered

BATHROOM REMODELING. From design to completion. Free estimates, no obligation. Call 475-8065 or 686-7833. c-M-4-11-18-25-TF

ALLEN CONTRACTING CO. - Roofing. Building, Remodeling, Painting - sensible prices. Dependable service. No job too small or big. Free estimates. 682-7443. c-N-2-9-16-22-30-TF

NEW EXCLUSIVES!

ANDOVER

Move in Condition!! Six room home in fine family area - walking distance to town, Lovely wooded lot. Comfortably sized living and dining rooms, modern eat-in kitchen, ceramic bath - three bedrooms. **$36,500**

NORTH ANDOVER

Swimming Pool! Tennis Courts! Terrific decor in this spacious seven room condominium. Three bedrooms, terrific family room, kitchen and dining area, 1½ baths. Must be seen!! **$46,900**

the Howe agency
REALTORS

REALTOR® MLS

475-5100

52 MAIN STREET, ANDOVER, MASS. 01810

Services Offered

EXPERIENCED YOUNG COUPLE will babysit your children and home while you vacation. Call Maureen at 475-4418. c-M-18-25-TF

PAINTING - INTERIOR and exterior. Free estimates. References supplied. Good quality at honest prices. Call Walter McKertich 475-2905. c-Jy-15-22-29-TF

DRESSMAKER - formerly of Biz-Zee Needles. Call Monday, Tuesday, Thursday, 686-1027. c-Jn-17-24-TF

WEDDING INVITATIONS, ETC. - Shown at your convenience, at my home, in Andover, thus a savings to you. INVITATION LTD. 475-5063. c-S-18-25-TF

SLIP COVERS, CUT and stitched, custom made. Call 686-4584 or 685-4469. c-A-3-10-17-24-TF

CUSTOM DRAPERIES, Slipcovers, bedspreads, companion wallpapers, carpeting, upholstery consulting. Wilmington, 658-5460. c-My-6-13-20-27-TF

CARPENTRY SERVICE - Remodeling & Additions; Roofing & siding. 25 years experience. Call 475-8789. c-J-8-15-22-29-TF

FLOOR CLEANING SERVICE. Floors cleaned and waxed. Hardwood floors waxed. Dependable service. Call Mr. Kerr - 595-0210 or 944-6336. c-F-7-14-21-28-TF

CLOCKS REPAIRED - Quality craftsmanship performed by Certified Master Clockmakers. From cuckoo clocks to grandfather clocks. The Clockfolk of New England. 1-658-5582. House calls for large clocks. c-D-4-11-18-24-31-TF

CERTIFIED NURSE'S ASSISTANT - with 6 years experience in extended care of elderly; references available; full-time; hours negotiable. 475-9528 or 664-5418. c-Jy-29

REMODELING, GENERAL REPAIRS, kitchen cabinets, bathroom tiles, painting and wallpapering. Free estimates. Epsilon Recovery. 667-8289 or 256-3104. c-Jy-29-TF

AREA FINANCIAL Professional, employed by major NYSE Company, and experienced in business operation and planning, desires financial counseling affiliations with local small businesses and professional services. Evenings and weekends. Write Box FB-12, % Andover Townsman, 15 Central Street, Andover, Mass. 01810. c-Jy-8-15-22-29-TF

LANDSCAPING, PRUNING, spraying, tree removal, etc. 667-8289 or 256-3104. c-Jy-8-15-22-29-TF

SUMMER CLEAN-OUT - Cellar and attic. A. & A. Removal 667-8289. c-Jy-8-15-22-29-TF

PAINTING - EXTERIOR and Interior. Expert workmanship. Free estimates. Call 688-0940. c-Jy-8-15-22-29

LAWN MOWING - EXPERIENCE, dependable and reasonable. Call Bill for free estimate. 682-3831. c-Jy-1 & 22-29

475-1191
POLLY CHRISTIE
Interiors

GOT SOMETHING IN MIND THAT YOU CAN'T FIND?
Let me build what you're looking for.
CUSTOM CABINETRY
682-2611
or
475-2843

Complete
Lawn-Garden Care
Sodding & Seeding
Edging & Fertilizing
Thatching & Vacuuming
Shrub & Hedge Trimming & Planting
WEED & INSECT CONTROL

Complete Tree Care
Tree Removal & Trimming
Lot & Land Clearing
Brush Chipping
Cabling

DEPENDABLE LAWN - GARDEN & TREE SERVICE, INC.
Rte. 97 Methuen
Tom Bryant
CALL US TODAY AT —
685-3072

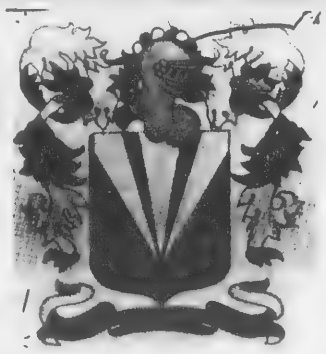

Landscaping, Shrub Designing and Planting

• Residential • Industrial
• Commercial
• Fully Insured • Free Estimates

SODDING & SEEDING / SHRUBS & TREE PLANTING - BARK MULCH

CLASSIFIED ADS

Instructions d

GUITAR INSTRUCTION - Classical, Flemenco, Blues, Jazz and Bottleneck slide. Have recently returned from Study Tour in Europe. Call Peter after 5 P.M. at 1-452-9895. d-My-6-13-20-27-TF

PRIVATE SWIMMING INSTRUCTOR - For all ages. Well qualified. Reasonable rates. Call 475-8068 after 6 P.M. d-Jy-22-29

COMMUNITY CO-OP NURSERY School, 244 Lowell Street, a parent-teacher cooperative for children ages 3 to 5, two, three and 5 mornings. Limited openings for September. For information and brochure, please call 475-1728 or 470-0730. d-Jy-22-29-Au-5-12-19

PIANO & VOICE LESSONS - For Beginners. Mass. Certified Music Teacher. 475-1743. d-Jy-29

Instructions d

PERFORMING CLASSICAL PIANIST - Teaching advanced students with at least 3 years of experience. Call 475-9303. d-Jy-1-8-15-22-29-TF

TENNIS INSTRUCTION - CERTIFIED, experienced instructor. Private or group lessons. Reasonable rates. Call Barry or Judy Flieder, 475-8010. d-A-22-29-TF

Help Wanted e

ACT NOW - TURN spare time into $$$! Be a Santa's Demonstrator, earn commi$$ions up to 30% - or - have a Toy & Gift Party in your home and earn FREE Gifts! Our 29th Year! Call or write Santa's Parties, Avon, Conn. 06001. Phone 1 (203) 673-3455. Also Booking Parties. e-Jy-15-22-29; Au-5-12-19-26; S-2-9-16-23-30

REAL ESTATE SALES

RAPIDLY EXPANDING ANDOVER OFFICE of REALTY WORLD has immediate openings for licensed sales people to service listings and sales leads. (No Experience Required.) Realty World offers a unique extensive formal training program utilizing the most modern techniques, including closed circuit television, which assures immediate and continued high commissions.

FOR FURTHER INFORMATION PLEASE CALL DICK McGOWAN

The buyerfinders.

The HELMSLEY COMPANY
89 North Main Street
Andover, Massachusetts
475-6886

REALTY WORLD
A WORLD OF DIFFERENCE.

ANDOVER

This spacious Cape features huge family room - kitchen with sliders to deck and pool. First floor laundry, central vacuum system. Three bedrooms, 2½ baths. Acre. Great value at - **$53,900**

NORTH ANDOVER

Charming eight room Colonial on over an acre near Old Center. Recently painted inside and out. Gas heat. Low taxes. Quick occupancy. **$59,900**

ANDOVER - On quiet circle, convenient to town, handsome three bedrooms, 2 baths, 2 fireplaces, living room, dining room, family room. 3/4 acre. **$64,900**

ANDOVER - Handsome New Garrison - great location on circle - Bancroft area. Four bedrooms - eight rooms - 2½ baths, two car garage. **All for $69,900**

DESIRE TO SELL - LIST WITH US - TOP REPUTATION SINCE 1936

James T. Trefrey, Inc.
REALTORS
Established 1936
MLS **475-0622**
REALTOR
OTHER CONGENIAL OFFICES: Burlington, Wayland, Winchester

NEW Victor Exclusives

STATELY BRICK FRONT COLONIAL

Spacious rooms throughout - fantastic country kitchen with fireplace, great family room with built-ins, huge master bedroom suite - superb location in one of Andover's nicest family neighborhoods **$79,900**

EXCITING, SPRAWLING RANCH

On beautifully wooded lot - handsome L shaped living dining room with beamed ceiling and copper hooded fireplace - gorgeous flagstone floored family room - cozy kitchen - 3 lovely bedrooms including large master with walk-in closet - 2 full baths - 2 car garage. An unusual home in a very private setting **$64,900**

PERFECTLY NEW ENGLAND CHARMING CLASSICAL 9 ROOM CAPE

Beautifully sited on magnificently treed lot, spacious fireplaced living room plus fireplaced family room, formal dining room, eat-in kitchen - four bedrooms, 2½ baths - 2 car garage. Unique floor plan allows for an in-law apartment also! **$59,900**

RANCH ON BEAUTIFUL 3+ ACRE LOT

Three bedrooms, attractive fireplaced living room, great kitchen with fine birch cabinets, family room with sliding doors to yard and screen house. All this on a beautifully treed and extremely private lot! . **$54,900**

MEMBER HOMES FOR LIVING Network
NATIONAL MULTI LIST SERVICE

Victor
THE VICTOR COMPANY, INC. REALTORS
ANDOVER, MASS. 475-2201

CHINCH BUG

KILLS LAWNS!

ARTHUR MORIARTY

PREVENTION & ERADICATION

475-7137

EXPERIENCED & LICENSED LAWN SPRAYING

WEST BOXFORD

Comfortable gambrel set on three plus acre lot. Enjoy the tranquil natural setting from the delightful screened porch. Twenty-four-foot living room with large window and fireplace. Spacious dining room with triple window. Easy to work in kitchen. On first floor, two bedrooms, bath, and den. On second, two bedrooms and bath. A quality home with many excellent features. Price **$74,900.**

bixby and company

REALTOR®

JUNCTION ROUTES 114 & 125

NORTH ANDOVER, MASS. 01845 • 617 685-6331

The Real Estate People in Merrimack Valley

GO CLASSIFIED FOR THE ACTION YOU WANT

Help Wanted e

CLEANING HELP WANTED. Experienced. One day a week. Own transportation, References. Call 475-8591 after 6 P.M. e-Jy-29

NEEDED - LOVING, ENERGETIC, fun, warm, exceptional person for Day Care of 3 small children. Car and references required. 475-7693; 475-6769. e-Jy-29

Phillips Academy Area

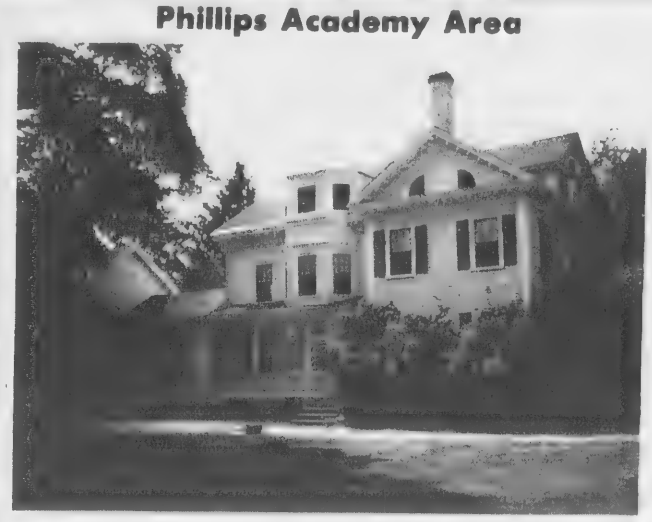

A Victorian you don't have to do over

Beautifully re-done — it offers large, light rooms. Elegant living room, dining room, library, eat-in kitchen with adjoining lav and laundry. A very different family room. Second floor — 4 large bedrooms, 2 baths. Third floor has not been redone, has 3 bedrooms, bath and possible studio. Lots of carpeting, new heating system, and ready to move into. Barn garage with loft, secluded patio. **$126,000**

ANTIQUE COLONIAL - All the charm of yesteryear at today's prices. Four bedrooms, den, two barns for storage. Pretty one acre setting. Convenient to Routes 93 and 495. **$64,900**

Call Peggy Dalrymple or Marjorie Kidd

ANDOVER OFFICE 475-4477

MLS HUNNEMAN & Co Inc • REALTORS REALTOR®

4 PARK STREET ANDOVER, MASS.

Help Wanted e

REAL ESTATE BROKER - Bright, aggressive self-starter who wants to earn an excellent income. License required. Established, active Realtor/MLS office. Call Lee Dodd, 475-8543. Lee Dodd Realty, 30 Park Street, Andover. e-Jy-29

MOTHER'S HELPER - FOR working mother. One kindergarten age and 2 school-age children and light housework. Require mature, responsible person. Approximate hours 1-5 p.m. Starting early August. Ride home provided. 475-7691. e-Jy-29-Au-5

I NEED QUALIFIED and aggressive mothers and other people in my business. Good and secure income. 372-6375. e-Jy-29

SMALL MANUFACTURING COMPANY - Good working conditions. Factory work. Good manual dexterity essential. Mail complete application to P.O. Box 461, Andover, Mass. 01810. e-Jy-29

PERSON WANTED FOR after school and sick day care for boy, 8; and girl, 6. Transportation appreciated. Village Green area, North Andover. Call after 6 P.M., 687-4535. e-Jy-29

MATURE WOMAN WANTED to babysit nine month old boy while mother teaches. September 6th through June, 7:30 to 2:45. Salary arranged. References. Call 475-0575 after 5 o'clock. e-Jy-29

RESPONSIBLE PERSON FOR General housekeeping and some care for school children. Monday through Friday, 2:30 - 5:30; Phillips Academy area. Own transportation. Good salary. Call 475-0194 evenings. e-Jy-29

SECRETARY NEEDED FOR Realtor office. Pleasant telephoning voice, some bookkeeping, accurate typing, full or part-time. Call Lee Dodd, 475-8543, 30 Park Street, Andover. e-Jy-29

WANTED - CHILD CARE for five year old girl, week-day afternoons, during school year in Andover home with pre-school child. Write Box RV-27, % Andover Townsman, 15 Central Street, Andover, Mass. 01810. e-Jy-29

DO YOU DESIRE part-time or full-time work? We are looking for a Salesman or Broker for either. Please call Manzi & Manzi Realty, 683-9621; evenings 475-2939. e-Jy-29

GRADUATE R.N. - For part-time position, possibly progressing to full-time office nurse and manager. Typing, secretarial skills, O.R. experience, surgeon's office. Send resume to Box P-12, %Andover Townsman, Andover, Mass. 01810. e-Jy-15-22-29

Work Wanted h

COLLEGE STUDENT DESIRES Part-time work doing most odd jobs, yard work, painting, etc. Please call Bill at 475-8760. h-Jy-22-29

MASTER ELECTRICIAN Reasonable rates. Call any time. Free estimates. Call 475-8394. h-Jn-5-12-19-26-TF

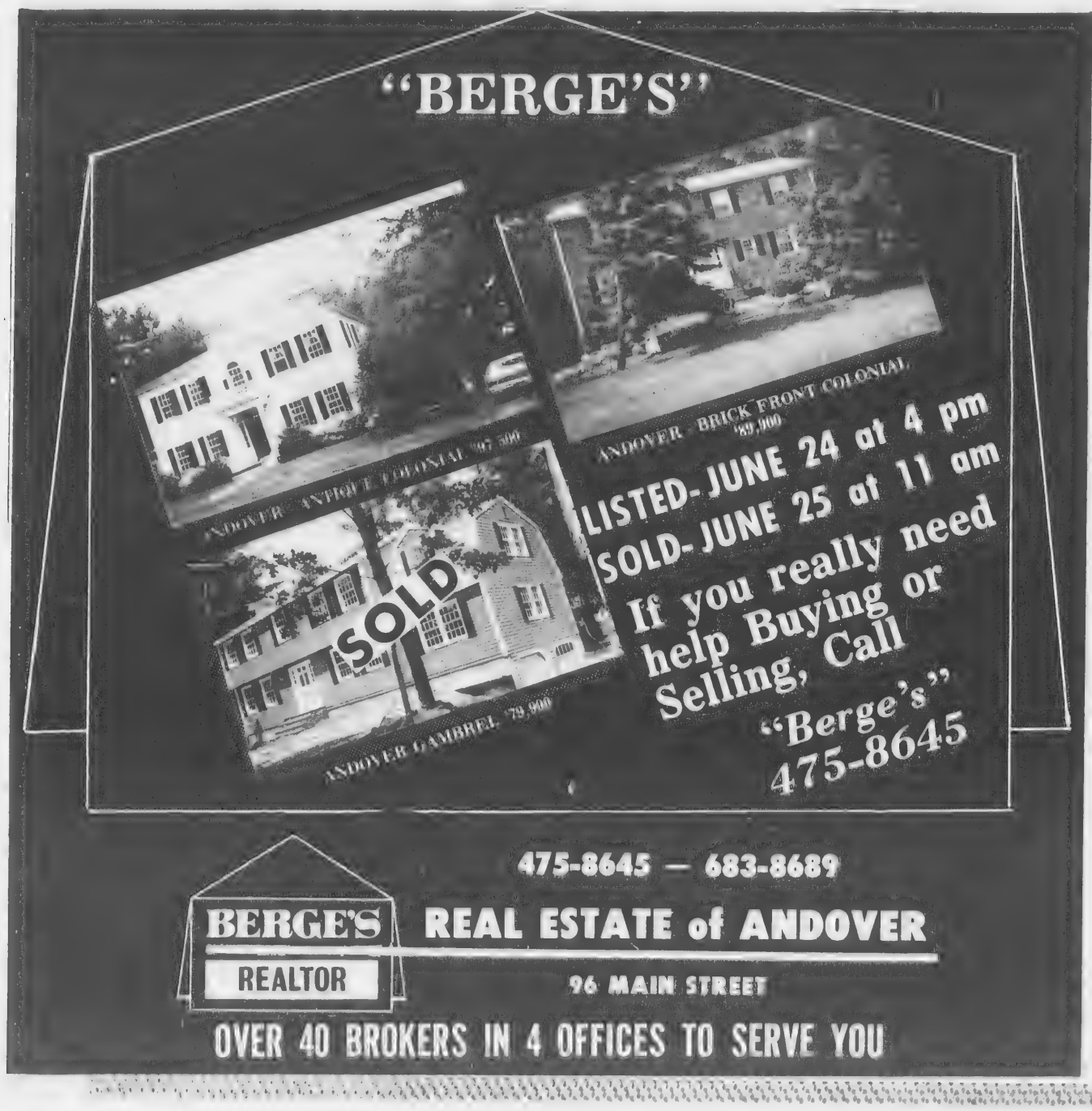

For

FULLER BRUSH

Service

Tel. MIKE NESS

682-3698

REFINISHING

WOOD & METAL

OFFICE FURNITURE

Also STRIPPING of

HOUSEHOLD FURNITURE

Free Estimates

One of the oldest & largest stripping & refinishing shops in New England.

PARKWAY

Refinishing Shops, Inc.

1130 East St., Tewksbury

851-9721

SELL IT FA
BUY IT RIGH

The geographic cen
Massachusetts is in the
part of the city of Worce

Articles for Sale

CAPONS, FOWLS, EGGS, B
Seven Acres Farm, 4 Concord
North Reading. 664-2660 or 6
1-My-6-13-

WALLPAPERS IN STOCK -
prepasted and regular pape
discounts on all brands. At
of course! 225 Main St.,
Reading. Open 5 nights till 9
1-Jy-1-8

COMBINATION JAL
WINDOW - 34" x 82", $20.
storm windows: 7 at 55" x
38" x 36", $7.00 each. Full
screens: 17 at 54" x 36", 4
36", 2 at 20½" x 20½", $3.
470-0703.

LARKIN SIDE-BY-SID
bookcase-desk, refinished, e
condition, $150. Refinished
oak roll-top desk, $65. Five
maple chest, $25. Swivel offic
vinyl seat and back, $15. Chil
desk and chair, $25. Mahogan
office chair, $25. Ten fo
redwood picnic set with
benches, seats 14, $60 deliver
7772.

RE-POINT FIREPLACES
INSTALL THAT EXTRA CL
SCRAPE & PAINT PEELING
LEAKY FAUCETS
STUCK DRAWERS
SQUEAKY DOORS
RE-GLUE CHAIRS

Will finish in a day t
list of things you hav
not found time to do

PETER ZUSSMAN
475-7466

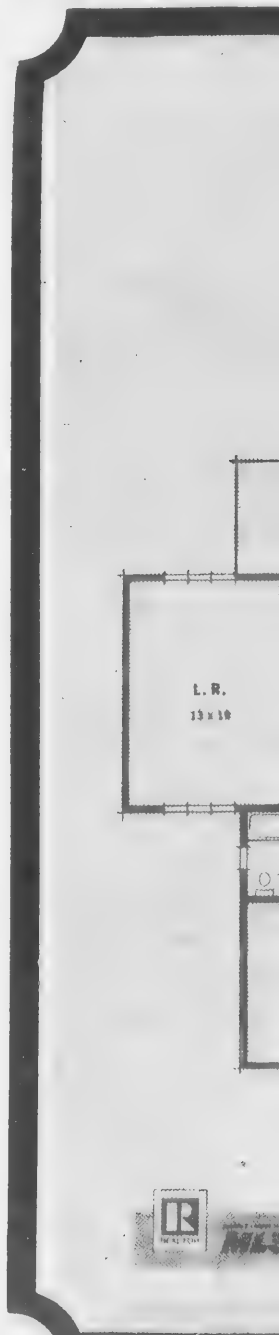

SELL IT FAST! BUY IT RIGHT! USE WANT ADS!

The geographic center of Massachusetts is in the north part of the city of Worcester.

CALL 475-1943 FOR OUR AD TAKER

Articles for Sale

CAPONS, FOWLS, EGGS, Broilers - Seven Acres Farm, 4 Concord Street, North Reading. 664-2660 or 664-3530.
1-My-6-13-20-27-TF

WALLPAPERS IN STOCK - Vinyls, prepasted and regular papers. Top discounts on all brands. At Spartan, of course! 225 Main St., North Reading. Open 5 nights till 9:30.
1-Jy-1-8-15-22-29

COMBINATION JALOUSIE WINDOW - 34" x 82", $20. Wooden storm windows: 7 at 55" x 36", 3 at 38" x 36", $7.00 each. Full window screens: 17 at 54" x 36", 4 at 37" x 36", 2 at 20½" x 20½", $3.00 each. 470-0703.
1-Jy-29

LARKIN SIDE-BY-SIDE oak bookcase-desk, refinished, excellent condition, $150. Refinished child's oak roll-top desk, $65. Five-drawer maple chest, $25. Swivel office chair, vinyl seat and back, $15. Child's pine desk and chair, $25. Mahogany swivel office chair, $25. Ten foot long redwood picnic set with attached benches, seats 14, $60 delivered. 475-7772.
1-Jy-29

RE-POINT FIREPLACES
INSTALL THAT EXTRA CLOSET
SCRAPE & PAINT PEELING TRIM
LEAKY FAUCETS
STUCK DRAWERS
SQUEAKY DOORS
RE-GLUE CHAIRS

Will finish in a day the list of things you have not found time to do.

PETER ZUSSMAN
475-7466

ANDOVER — BY OWNER

Well maintained 10 room Garrison Colonial in desirable neighborhood on quiet child-safe circle, set on beautiful 36,000 sq. ft. wooded lot. Upstairs has king-sized master bedrooms large enough for cozy sitting - TV area and private bath, 4 other bedrooms and second bath. Main floor contains eat-in kitchen with loads of cabinets, formal dining room, living room with fireplace, family room, like-new wall-to-wall carpeting and half bath. Basement has heated and panelled recreation room, workshop, laundry room and extra storage area.

$69,900

Call Owner, 475-4535 For Appointment

HOME NEED REPAIRS?

Get Complete Service for your home or business property

• SUN DECKS • SCREENED PORCHES
• PAINTING [Interior-Exterior] • REPAIRS
• REMODELING • FAMILY ROOMS

For Expert Craftsmanship at Honest Prices

KEN ARSENAULT
475-8892
FULLY INSURED

The Seventh Wonder of the ancient world is the Pharos at Alexandria, a lighthouse of 200-600 feet in height built by Ptolemy II c. 280 B.C. on the peninsula of Pharos.

"BERGES"

"ANDOVER CUSTOM BUILT"
This three bedroom one and a half bath split entry must be seen to be appreciated. It is immaculate from top to bottom and is set on one acre in a lovely residential area. Call for details on this gem priced at only $59,500

MLS

BERGES REALTOR — REAL ESTATE of ANDOVER
96 MAIN ST. ANDOVER, MA. 475-8645 683-8689

OVER 40 BROKERS IN 4 OFFICES TO SERVE YOU

Andover - Contemporary

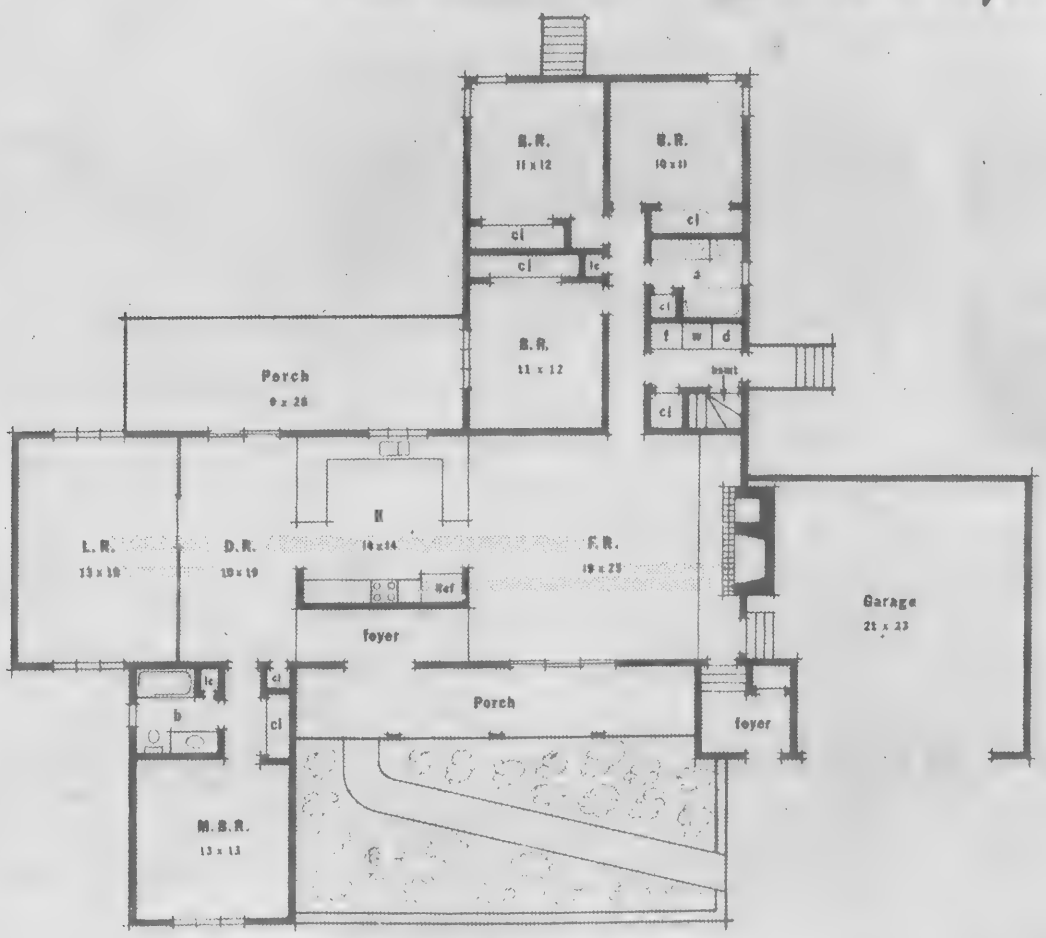

8 Rooms
4 Bedrooms
2 Baths
2 Car Garage
Sunken Living Room
Fieldstone Fireplace
Open Floor Plan
Bsmt. Game Room
1 Acre Private Lot

$89,900

LUBY REAL ESTATE
475-8600
76 MAIN STREET ANDOVER, MASS.

MLS

GO CLASSIFIED FOR THE ACTION YOU WANT

ANDOVER - NEW LISTINGS

69 Cross St. As delightful inside as the picture looks outside. Completely redecorated - Owner moving out of town. Hardwood floors, bookcases and good closets. Set on a knoll with level, beautiful lot with 1.09 acres. 4 Bedrooms, 2½ baths, family room off kitchen. Most home like and worth seeing - **$77,900**

11 Robandy Road off Salem Street. Fresh, attractive 3 bedroom ranch, 2 baths, pretty living room with fireplace and dining with fireplace and French doors onto screen porch out to beautiful "Fox Pool" - the very best. Taxes $1,672 - Bancroft School - near Phillips Academy.

Darling
ASSOCIATES, INC.
33 CHESTNUT ST.
Andover,
Massachusetts
475-4515

REALTOR

ALL POINTS RELOCATION SERVICE, INC.

— OPEN HOUSE —
NORTH ANDOVER

75 Meadow Lane (off Mass. Ave., near Rte. 125)

THURSDAY, July 29, 1976, 4-8 P.M.
SUNDAY, August 1, 1976, 2-5 P.M.

Eight room Garrison in excellent residential area near town (walk to schools, Little League field, etc.), four bedrooms, large fireplaced living room, formal dining room, family room adjacent to eat-in kitchen, finished playroom, large breezy screened porch, spacious, private fenced yard, ideal for children.

$64,900 **Call 685-7296**

NORTH ANDOVER — THE LOW TAX TOWN!

New Exclusive

FOR SOMEBODY SPECIAL!

Right out of "House Beautiful"!
Lovely and beautifully maintained 8 room Garrison set on pretty acre lot in GREAT LOCATION! Gracious fireplaced living room, nifty brick floor family room, hostess dining room, eat-in kitchen. Four bedrooms, thermopane windows, three built-in air conditioners. We just love it and known you will too!!! TAXES ONLY $1,064! IMMEDIATE OCCUPANCY! **$71,900**

New Exclusive

WALK TO TOWN!

Terrific In-Town Location! Seven room Ranch on large level lot with fenced in back yard. (Swimming or Tennis Anyone?) Fireplaced living room, formal dining room with built-in wall hutch. Three or four bedrooms, 2½ baths. TAXES ONLY $988.00!

CALL TODAY **$57,500**

— OTHER EXCLUSIVES —

LOVELY NEW JOHNSON ACRES. Stunning new homes on wooded lots in **$70's** and **$80's.**

OPEN HOUSE — SUNDAY, 1-5

DIRECTIONS: Go to Old Center and bear right at fire barn to Johnson Street, then take 4th left (REA STREET).

FABULOUS IN-LAW HOME, FEATURING: Nine room Colonial with four room wing (Kitchen, Living room, two bedrooms, Bath.) **$81,500**

CIRCA 1725 ANTIQUE COLONIAL - FEATURING: Spacious rooms and easy to live in floor layout. TAXES ONLY $865.00. **$66,500**

CALL — **Bob and Mary Burke, Real Estate**
682-2416 - 685-2440

Articles for Sale

MOVING, MUST SELL Antique Furniture - Pine 4-drawer chest, $75; pine drop-leaf table, $65; pair of Bentwood chairs, $24; dove-tailed woodbox, $45. 475-4744 after 6:30 P.M.
l-Jy-29

HEATH HI-FI Equipment; Garrard Changer. Best Offer. Call 475-7511.
l-Jy-29

ENJOY A FAMILY Heirloom - Handmade Amish Quilts; crib and large sizes. 475-2287.
l-Jy-29

TWO - WORLD WAR One posters in bright colors, copyrighted 1917, E. G. Renesch, Chicago. $20.00 each. Call 475-8784.
l-Jy-29

NEW RINSE-N-VAC steam cleaner prolongs carpet life by keeping them cleaner longer! Rent at Scanlon Hardware, 45 Main St., Andover. 475-0102.
l-Jy-29

FOR SALE - USED aluminum camera carrying case, 13" x 18" x 6". New foam - ready to cut to your needs, knife included. $25.00. Call 475-8784.
l-Jy-29

Garage Sales

l-l

YARD SALE - 102 GREENWOOD Road, Andover. Miscellaneous household; clothing; baby items; hockey skates. Saturday, July 31st, 10 A.M. Rain date: Sunday.
l-l-Jy-29

YARD SALE - 87 BARTLET Street, Andover; Saturday, July 31st, 10-4. Upright piano, American orientals, China, games, chairs, miscellaneous.
l-l-Jy-29

GARAGE SALE - SATURDAY, July 31st, 10-4; 6 Morningside Drive, Andover. Route 28 to County Road, left on Morningside. Loads of bargains!
l-l-Jy-29

GARAGE SALE, MOVING - Everything must go. Old furniture; bottles; golf clubs; old oil paintings; old refrigerator; baby items; toys; metal drawers; miscellaneous household. Saturday, July 31st, 9 till 2. 392 South Main Street, Andover. Furnish your summer cottage!
l-l-Jy-29

GARAGE SALE - SATURDAY, July 31st, 9-2 p.m., 386 South Main Street, Andover. Toys, fur coat, boat, swimming pool filter, miscellaneous items.
l-l-Jy-29

GARAGE SALE - 8 Lancaster Place, Andover. Thursday and Friday, July 29, 30. 10 a.m. to 4 p.m.
l-l-Jy-29

GARAGE SALE - SATURDAY, July 31st, 10-4, 25 East Lincoln Circle, Andover. Air conditioner, TV, skis and boots, kitchen set, games, miscellaneous items.
l-l-Jy-29

YARD SALE - SATURDAY, July 31st, 10-4 p.m. Toys, household items, pots and pans, folding bed, wooden articles, tools, remnants, many items too numerous to mention. 201 Andover Street, Ballardvale.
l-l-Jy-29

Houses for Sale

m

BY OWNER, ANDOVER - ¾ acre - desirable neighborhood near Routes 93 and 495. Center Split Entrance Ranch, fireplaced living room and family room. Ceramic tiled kitchen, crystal chandeliers throughout house, 2½ baths, three good sized bedrooms and study. Economical Gas heat, double garage with electric eye. Beautiful landscaping. Many extras. Must be seen to be appreciated. $65,900. Principals only. Call 683-9621.
m-My-6-13-20-27-TF

DRACUT - SPLIT ENTRY; 3 bedrooms; fireplace; appliances; country location; $34,900. Call 1-245-0162.
m-Jy-15-22-29-Au-5

Academy Nursing Home

Nurse's Aides, full & part time, all shifts. Apply in person.

ACADEMY NURSING HOME
89 Morton Street, Andover

METHUEN $57,500

Choice home in area of other fine homes, especially built for owner with many, many extras. Three bedrooms, plus In-law apartment.

Manzi AND *Manzi*
REALTY
11 LAWRENCE ST., LAW.
683-9621
EVENINGS - 475-2939

For D
CLAS
CALL 475-1943
OUR AD TAK

Houses for Sale

BY OWNER, ANDOVE
bedroom split Entry; 2
large fireplaced family ro
dining room with slidin
deck; air conditioned
vacuum system; 18 x 3
pool; large yard, located o
cle. Mid-Fifties. Call 475-

GARRISON CO
REPRODUCTION - Qu
bedroom home fea
open floor plan
spacious rooms,
faced fieldstone fir
living and family ro
pine floors thro
pewter and brass
tures in formal din
and eat-in kitchen;
large deck, 2 car
large level yard.

ANDOVER - Rare opp
11 room hip roof Co
2.68 secluded acr
Phillips Academy a
croft school. 4 fire
bedrooms; first floo
room; 3 full and 2 ha
big rooms througho
be seen to be appr
Uppe

REALTOR
MLS

AC steam cleaner
fe by keeping them
Rent at Scanlon
n St., Andover. 475-
1-Jy-29

USED aluminum
ase, 13" x 18" x 6".
ly to cut to your
ed. $25.00. Call 475-
1-Jy-29

e Sales i-i

02 GREENWOOD
. Miscellaneous
ng; baby items;
urday, July 31st, 10
Sunday.
1-1-Jy-29

BARTLET Street,
y, July 31st, 10-4.
nerican orientals,
irs, miscellaneous.
1-1-Jy-29

SATURDAY, July
ngside Drive, An-
County Road, left
oads of bargains!
1-1-Jy-29

E, MOVING -
go. Old furniture;
old oil paintings;
baby items; toys;
miscellaneous
y, July 31st, 9 till
Street, Andover.
ner cottage!
1-1-Jy-29

SATURDAY, July
outh Main Street,
coat, boat, swim-
miscellaneous
1-1-Jy-29

Lancaster Place,
and Friday, July
p.m.
1-1-Jy-29

SATURDAY, July
incoln Circle, An-
ner, TV, skis and
t, games, mis-
1-1-Jy-29

ATURDAY, July
household items,
ing bed, wooden
ants, many items
mention. 201 An-
dvale.
1-1-Jy-29

r Sale m

OVER - ¾ acre -
ood near Routes
Split Entrance
living room and
nic tiled kitchen,
throughout house,
d sized bedrooms
al Gas heat, dou-
electric eye.
g. Many extras.
appreciated. $65,-
Call 683-9621.
My-6-13-20-27-TF

T ENTRY; 3
ce; appliances;
4,900. Call 1-245-
-Jy-15-22-29-Au-5

sing Home
s, full &
all shifts.
on.
SING HOME
et, Andover

57,500
area of other
ecially built
many, many
drooms, plus
t.
Manzi
TY
ST., LAW.
921
475-2939

For Quick Results... CLASSIFIED ADS

CALL 475-1943 FOR OUR AD TAKER

Houses for Sale m

BY OWNER, ANDOVER - Four bedroom split Entry; 2 full baths; large fireplaced family room; formal dining room with sliding glass to deck; air conditioned; central vacuum system; 18 x 36 inground pool; large yard, located on quiet circle. Mid-Fifties. Call 475-0033.
m-Jy-29

DUPLEX, COLONIAL DESIGN - Adjacent to Phillips Academy. Spacious living room, full dining room, panelled pine kitchen, 2 chambers with bath on second floor, ample storage plus additional chamber on third floor. Off-street parking. Beautiful secluded rear garden. Property in excellent condition. One unit availabale for occupancy Sept. 1st. Call owner, 475-2272.
m-Jy-29

MODERNIZE YOUR HOME
PLAYROOMS
PORCHES
RENOVATIONS
ADDITIONS
Craig E. Anderson
GENERAL CARPENTRY
NO JOB TOO BIG OR SMALL
FREE ESTIMATES
475-6098
106 BALLARDVALE ROAD
ANDOVER, MASS. 01810

Subscribe to the TOWNSMAN

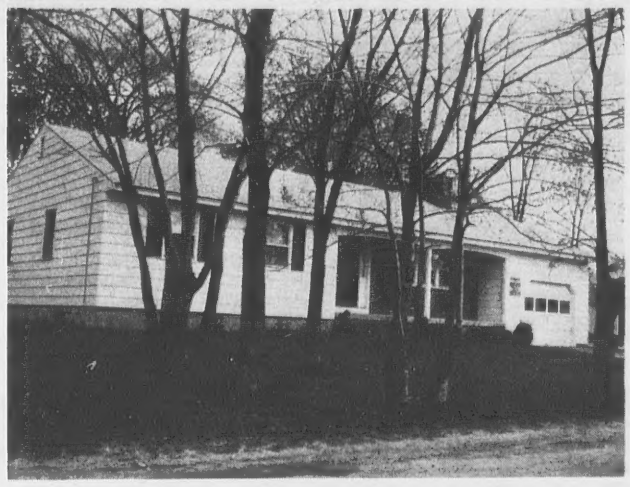

Beautifully decorated 4 year-old ranch. Fireplaced living room, dining area, great kitchen with enclosed porch, three bedrooms, two full baths. Family room downstairs, fenced yard with tool shed; convenient to shopping area.

$46,500

GARRISON COLONIAL REPRODUCTION - Quality four bedroom home featuring an open floor plan with all spacious rooms, double-faced fieldstone fireplace in living and family rooms, wide pine floors throughout, pewter and brass light fixtures in formal dining room and eat-in kitchen; sliders to large deck, 2 car garage - large level yard.

$79,900

ANDOVER - Rustic charm but it's a brand new home with all the modern comforts. Spacious rooms throughout with wide pine floors, open beam construction and rough pine cabinets. 5 bedrooms, 2½ baths; huge fieldstone fireplace opens to both living room and family rooms; family room has sliders to deck overlooking beautiful wooded lot. A distinctive home loaded with comfort and easy maintenance.

$87,500

ANDOVER - Rare opportunity! 11 room hip roof Colonial on 2.68 secluded acres near Phillips Academy and Bancroft school. 4 fireplaces, 6 bedrooms; first floor family room; 3 full and 2 half baths; big rooms throughout. Must be seen to be appreciated.

Upper bracket

the Howe agency
REALTORS
475-5100
REALTOR® MLS
52 MAIN STREET • ANDOVER

33 Rock Ridge Road

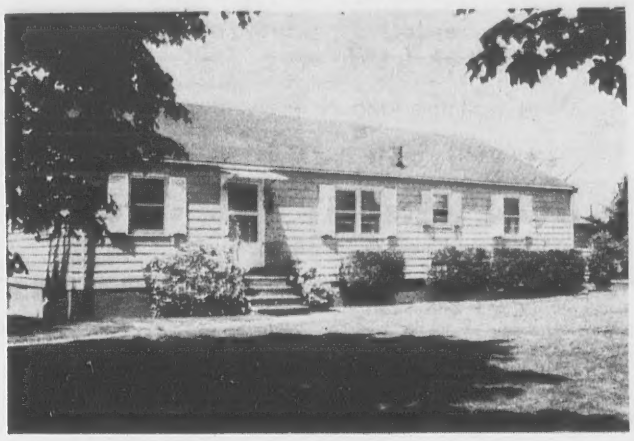

Near **MERRIMACK COLLEGE** - Offered for quick occupancy. Three or four bedroom Ranch with garage in a marvelous neighborhood. Wonderful interior and exterior. Call for appointment to see this pretty Ranch.

$64,000

A better than new eight room home in mint condition - set on a tree shaded lot. Each room is spacious. Beautiful interior - family room of dimension, Hostess dining room; modern kitchen with ample room for seating arrangement at a harvest table; power room. Upper level: - Four bedrooms - two baths, adequate closets. Basement - direct access to garage.

$68,000

CIRCA 1790 — Ames-Burtt House

Restored antique residence with warmth and charm of yesteryear.

Gunstock corner posts, wide board floors, 8/12 windows, bake ovens, exposed beams, Norfolk & Suffolk latches, raised panel doors plus many other distinctive features.

MAIN RESIDENCE has: fireplaced living room; spacious family room; fireplaced dining room; country kitchen; 4-5 bedrooms, 1½ baths.

STUDIO APARTMENT with combination fireplaced bedroom and living room; den, kitchen and bath.

WEST ANDOVER . . . $54,900

Eight room Center Entrance Colonial with a two car garage. Four bedrooms, 2½ baths, fireplaced living room, dining room, excellent kitchen adjacent to family room. MOVE RIGHT IN.

WEST ANDOVER ... $98,000

Its so peaceful in the country. Exceptional custom built home set upon three acres of beautifully wooded land.

Large full fireplaced living room, open dining room, kitchen with glass doors out to a patio. Two bedrooms and a bath plus large all purpose room with bar and second kitchen appliances. Glass doors lead onto a screened-in porch overlooking large fenced in private area containing a 20 x 40 in-ground pool. Second bath area, plus a huge second floor bedroom with a full wall window overlooking the rear yard and pool.

IN-TOWN ... $51,500

Center Entrance Colonial offering minimum of maintenance; short walk from schools, library and shopping. Call for details on this one.

$55,000

Gold - Granite front Colonial - Two car garage on a beautifully landscaped lot.

Center entry foyer - Living room offering a wall of book cases - wood burning fireplace. Roomy kitchen, plenty of cabinets - stove and refrigerator included. Enclosed rear porch with access to private yard. Oversized two car garage. Basement - play area, plus separate laundry room. Numerous storage cabinets. **BY APPOINTMENT**

HEWITT is a **HOUSE-SOLD** Word

JOHN HEWITT
REALTORS
40 ESSEX STREET
ANDOVER, MASS. 01810
Office: 475-0973
REALTOR MLS
Member - "Multiple Listing Service"

NORTH ANDOVER

Choice acre lots in Builder's Beautiful new *"GRANVILLE LANE"* area.

Don't wait too long on these. They won't last!

$16,500.00 and Up.

DON HENGST Real Estate
475-3423

CALL 475-1943 FOR OUR AD TAKER

Home for Gracious Living

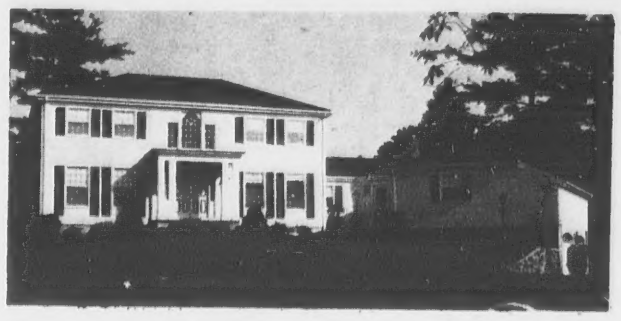

See the touches of craftsmanship in Carriage Chase wherever you look . . . the fine features that make the difference between living and LIVING! Wynwood proves that quality construction need not be expensive. Skillfully designed by experienced home planners, a Wynwood home gives you the most effective utilization of space in a home designed and built especially for you.

CARRIAGE CHASE IN ANDOVER

Dascomb Road to lovejoy Road, next left. Carriage Chase Sales Representative on premises Sat. & Sun. 'til dark. Other days by appointment.

Designed, Built and Sold by
WYNWOOD ASSOCIATES, Inc.
108 DASCOMB ROAD, ANDOVER, MASSACHUSETTS
Phone 475-4011

ANDOVER

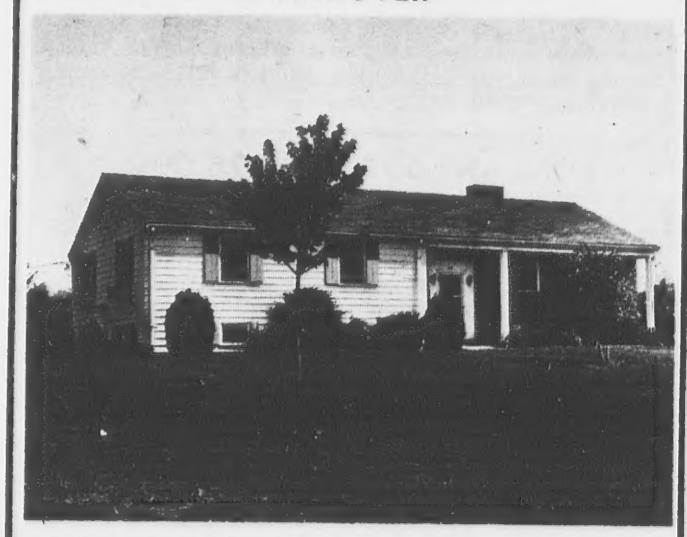

Another new listing - 14 Pinecrest. We are always pleased when people give back to us new houses. We often sell them 3 and 4 times. Isn't this attractive? Three bedrooms, 2½ baths, 2 fireplaces, pretty living room, Ell-shaped dining room, eat-in kitchen and finished family room. Come see.

Children's Dream - Historic house with barn and approximately 1½ acres. A house with wonderful memories - always been in the same family - even the street named for them. Old wide floor boards - unusual family room off the kitchen - best of locations.

Low 40's. Here it is, the house for you and your children. Walk to schools from first grade through junior high. A kindly neighborhood - big tree shades in back yard. First floor large, fresh, pretty living room with bay and beams in ceiling. Bookcases in dining room, ½ bath. Three bedrooms second floor. Third floor finished. Low taxes.

Darling
ASSOCIATES, INC.
33 CHESTNUT ST.
Andover,
Massachusetts
475-4515

REALTOR MLS

ALL POINTS RELOCATION SERVICE, INC

READ UBE CLASSIFIED ADS for fast results

Houses for Sale m

BY OWNER - 6 ROOM Shawsheen Village Colonial, completely remodeled. Excellent condition. $41,-000. 475-8419 or 475-6279.
m-Jy-29

NORTH TEWKSBURY - Executive Area; 8 room Tudor Split; 1½ baths; 15 x 24 fireplaced family room; office or 4th bedroom; gas heat; 1 car garage; over an acre, on cul-de-sac; $51,-500. By Owner. 851-3488.
m-Jy-22-29

ANDOVER — NEW MLS LISTING

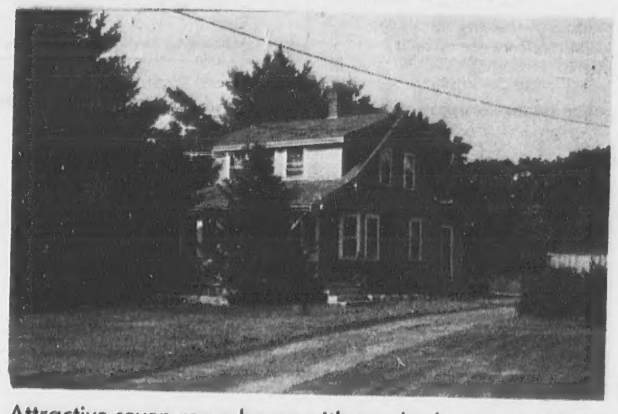

Attractive seven room house with two bedrooms and bath. Two car garage. Large lot. Asking **$34,900.** Immediate occupancy.

FRED BRADLEY & ASSOCIATES REALTOR
188 North Main St., Andover - 617-475-4400

ANDOVER
WOW! WE'VE GOT IT!

BEAUTIFUL SHERWOOD FOREST!

Just minutes from Rte. 93 yet situated on a lovely wooded lot backing up to conservation land at the end of a child safe cul-de-sac in one of Andover's most desirable areas.

Terrific 3½ year old 54 ft. Split Entry with such features as: 14½ x 22' fireplaced family room with sliders to yard, cabinet packed, eat-in kitchen, hostess dining room with sliders to great screened porch. Eight rooms in all. Four bedrooms, 2½ baths. Pick up the phone and make your appointment to see this terrific value. **$64,900**

Bob and Mary Burke, Realtors
14 CHICKERING ROAD, NORTH ANDOVER, MASS.
682-2416
685-2440 (Eves. Jim McAloon)

Houses for Sale m

ANDOVER - 5½ ROOM RANCH; corner lot; attached garage; fenced-in yard; 2 bedrooms; den; dining area; excellent starter or retirement home. No Brokers. 470-0972 after 6. $35,900.
m-Jy-22-29-Au-5

Houses for Rent m-m

WILMINGTON - ANDOVER LINE, Two bedroom Split Entry: Dining room, fireplaced living room, family room, 1½ baths, secluded location, $350 a month plus utilities, no pets. Available June 1st. Call Hashem Realty, 944-3949 or 664-4191.
m-m-My-27-TF

ANDOVER - SIX ROOM house with 3 bedrooms. $275/month; one year lease required. B. J. Collins - Gallery of Homes. 475-1242.
m-m-Jy-29

Apartments for Rent o

METHUEN-DELMONT ESTATES on 495. One and 2 bedroom Luxury Apartments. Carpets, balconies, etc. $178 up, heated. No pets. 685-7848.
o-O-23-30-TF

ABERDEEN APARTMENTS - Choice studio, one and two bedroom apartments, heated, stove, refrigerator, elevator, janitor service. 475-0215.
o-My-27-TF

WASHINGTON PARK Apartments, North Main Street, Andover is where you would like to live. One and two bedroom garden apartments with pool and tennis; fine location, all conveniences. Visit us or phone 475-4291.
o-N-13-20-26-TF

ANDOVER-LAWRENCE LINE - Grandover Apartments. One and 2 bedroom luxury apartments; carpets, etc. $180 up, heated. No pets. 683-3801.
o-O-23-30-TF

gbs
GENERAL BUSINESS SERVICES
BOOKKEEPING
TAX SERVICES
BUSINESS COUNSELING
COLLECTION SYSTEM
John F. Murphy, Jr. 475-1725

RN's & LPN's
PART-TIME
11 p.m. - 7 a.m.
Shift
Apply in Person
Academy Nursing Home
89 Morton St., Andover

BLUEBERRY HILL

It is with excitement that we announce the beginning of construction of homes at *Blueberry Hill* off Holt Road in the Bancroft School area.

If you are one of those who indicated interest earlier, or are now considering building a new home that will be out of the ordinary, we will be happy to discuss design plans with you.

Our service includes careful development of the land, skillful architectural design and quality construction. It all adds up to a home that will be very personally your own. Choice lots are now available for early selection. Call us or visit our office for further information.

WYNWOOD ASSOCIATES, INC.
Designers — Developers — Builders
108 DASCOMB ROAD – ANDOVER, MASSACHUSETTS 01810 – (617) 475-4011

READ USE CLASSIFIED ADS for fast results

Apartments for Rent o

FIVE ROOM APARTMENT - Two bedrooms; first floor; in private home. Excellent neighborhood. Can be seen Aug. 1-4. Call 475-0160.
o-Jy-29

STUDIO APARTMENT - Within walking distance to town. Kitchen and bath. $135.00. Heat and utilities not included. Doherty Realty, 475-0260.
o-Jy-29

Rooms for Rent o-o

ROOM FOR GENTLEMAN - Near center of town. Light housekeeping, half bath. One available July 30th; one August 6th. Apply in person: 106 Main Street, Andover, 9 A.M. - 5 P.M.
o-o-Jy-29

Resort Places for Rent q-q

PROVINCETOWN - WATERFRONT Efficiency; private beach; sleeps two; fully furnished; $175 weekly. Call 475-5610 or 1-487-3410.
q-q-Jy-8-15-22-29-TF

CAPE COD, WEST Dennis, two year old, three bedrooms, heated, utilities, short walk to private beach. June - $105.00 per week; July, August, $235-$250 per week. 686-5007.
q-q-M-11-18-25-TF

NEW A-FRAME CHALET on Deering Lake, Deering, N. H. $300 per week; July and August. Call 475-8591.
q-q-Jn-10-17-24; Jy-1-8-15-22-29; Au-5-12

Garage Space Wanted r-r

GARAGE SPACE WANTED - For inexpensive dead storage of car for ten to twelve months. 475-5869.
r-r-Jy-29

Office Space for Rent t

OFFICE SPACE - Singles or Suites. Air conditioning, carpeted, all utilities included. Call 475-8732.
t-M-25-TF

DELUXE OFFICE SPACE for rent - Center of Andover. Parking included. 475-1156.
t-Jn-10-17-24-TF

MODERN OFFICE SPACE available - One room and 2 room suites; reasonable rate; centrally located. Brokers invited. 475-1564.
t-J-15-22-29-TF

Wanted - Real Estate u-u

WANTED - ONE ACRE House Lot; West Andover. Call 1-454-4215.
u-u-Jy-22-29

Wanted to Buy v

ANTIQUES - ANYTHING old, Marble-top, Walnut Grape and Rose carved Furniture, Glass, China, Silver, Jewelry, Clocks; Prints, Frames, Guns, Coins, Furniture, Etc. William F. Graham Jr., 165 Golden Hill Ave., Haverhill, Mass. Tel. 372-3708, will call to look.
v-TF

ANTIQUES - ANYTHING 40 YEARS old or older. Frames, Brass Beds, Trunks; Cut Glass; Jewelry; Oak & Marble Top Furniture. 688-3072 days; 475-9343 evenings. v-S-28-TF

Wanted to Rent v-t

ANDOVER FAMILY WANTS to rent 3-bedroom house in Bancroft or Doherty School area, beginning Sept. 1. Call 475-5646 evenings.
v-t-Jy-29

FITZGERALD HENDERSON, PORTER, Inc.

BUILDERS

BATHROOMS REMODELLED

475-3062

Wanted to Rent v-t

FULLY FURNISHED SINGLE Apartment wanted in September for professional lady. Phone 897-9677.
v-t-Jy-29-au-12-19

Subscribe to the TOWNSMAN

Automobiles for Sale y

1974 FORD COUNTRY Squire wagon, air conditioning, power steering, power brakes, vinyl roof, AM-FM Stereo, full power, plus many extras. $3695. 687-3924.
y-Jy-15-22-29

SAVE THIS NUMBER — 688-3109 —
I pay 50¢ to $50.00
For Old Glassware,
Knick-knack, Furniture
ANYTHING OLD

FREDA ROZEN
• Draperies •
• Carpets •
682-6858

Victor

MEMBER HOMES FOR LIVING Network — REAL ESTATE OFFICES IN ALL 50 STATES

THE VICTOR COMPANY, INC. REALTORS

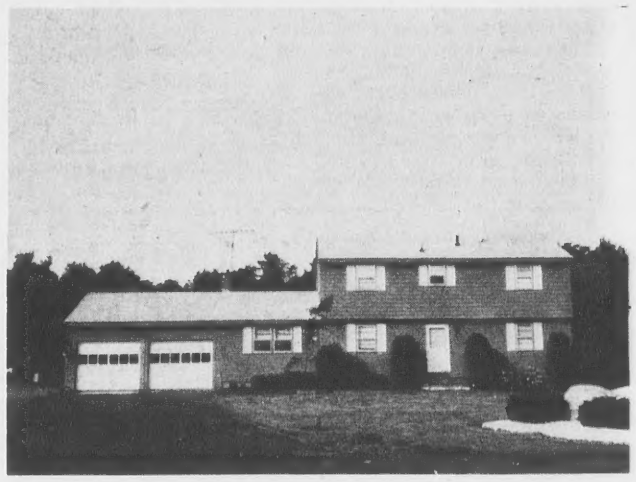

JUST WHAT YOU HAVE BEEN ASKING FOR - Garrison Colonial on beautiful big lot, traffic free circle - center hall - generous kitchen with laundry - fireplaced family room plus playroom with wet bar - 4 bedrooms, 2½ baths - excellent condition. Terrific **$69,500**

NORTH ANDOVER - WHAT A CHARMER! Generous center entrance Cape - fireplaced back to front living room - magnificent fireplaced family room with wet bar off kitchen - five bedrooms, including fabulous big master, plush carpeting - 2 car garage. In move-right-in condition. What a buy! **$54,900**

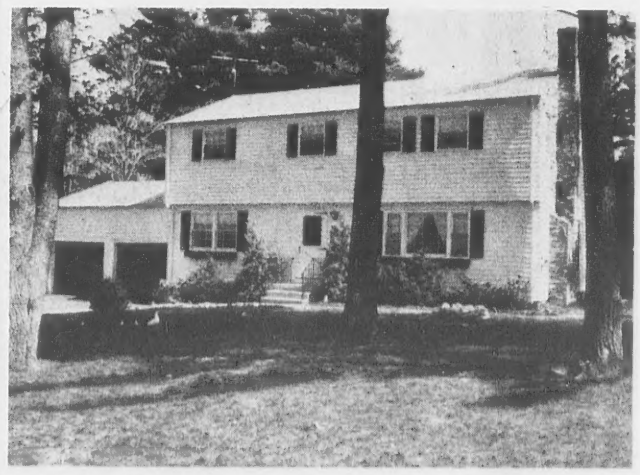

GENEROUS COLONIAL ON WOODSY CHILD SAFE CIRCLE - with beautiful inground swimming pool - 4 terrific bedrooms, including back to front master - large first floor family room - fireplaced living room. You can't match this for value!
$61,500

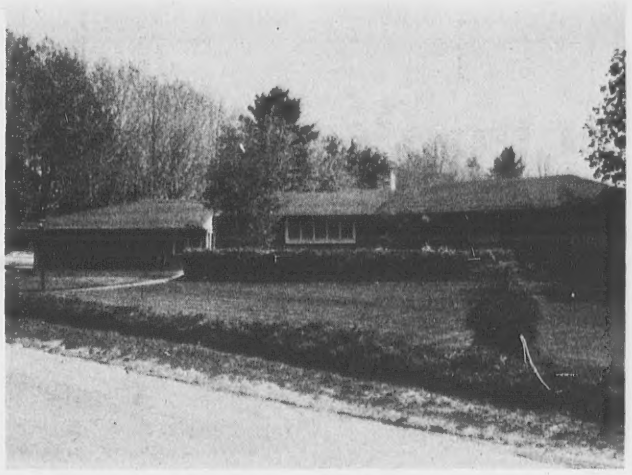

MAGNIFICENT RANCH IN ACADEMY AREA - custom built with no expense spared - magnificent kitchen, handsome fireplaced family room with access to lovely screened porch - fine lot with lovely fruit bearing trees - central air conditioning. Exciting! **$87,900**

CONTEMPORARY MULTI LEVEL - wide entrance hall - cathedral ceilings, lots of glass, 3 or 4 bedrooms, 2½ baths, fireplaced family room with sliding glass doors to very pretty yard, carport - excellent neighborhood. An exciting new listing **$62,900**

VILLAGE COLONIAL, CIRCA 1840 - Completely up-dated and convenient to everything! Generous living room - large dining room or family room - kitchen and full bath. Upstairs there are three bedrooms and full bath. Nice back yard. Hard to find at **$39,900**

MEMBER HOMES FOR LIVING Network — NATIONAL MULTI LIST SERVICE

Victor

THE VICTOR COMPANY, INC. REALTORS
ANDOVER, MASS. 475-2201

Visitors Get View Of Andover

Ten Andover families will be the hosts during this week for a group of professionals and students from Poland.

The Polish group arrived in Montreal on July 21 where they have been viewing the Olympic Games.

The Group arrived in Andover Tuesday and will stay through Saturday.

The Polish Group, consisting of journalists, teachers, and students of medicine and law, will be in the United States for three weeks. The Andover part of their tour will be primarily spent observing American family life.

This program is being sponsored jointly by the Polish Government and the Experiment in International Living, representing the United States Government.

The following Andover families are acting as hosts: Mr. and Mrs. Richard Bowen; Mr. and Mrs. James Fisk; Mr. and Mrs. Frederick Hohn; Mrs. Theda Leonard; Mr. and Mrs. Michael Peltz; Dr. and Mrs. Alan Pratt; Mr. and Mrs. Henry Rollenhagen; Mr. and Mrs. Edward Stansfield; Mr. and Mrs. Edward Stupack; and Dr. and Mrs. Charles Wright.

Rev. Mr. J. Lawrence Vaughan, Curate of Chirst Episcopal Church, is the Experiment Representative in Andover, and he is responsible for the program of the Polish Group while they are in our town.

Prohibition went into effect Jan. 16, 1920.

Schools Return $108,000 To Town

The school committee had some good economic news for the town at their meeting Tuesday night.

Supt. of Schools Kenneth R. Seifert, who gives an annual fiscal year report of the school department at this time, reported to the board Tuesday night that $108,000 has been turned back to the town from the last fiscal year budget.

The amount includes both the expenses and salary portion of the total budget.

The committee accepted the resignation of Business Manager Robert Olsson, who is leaving the school post to return to private industry.

Committee members discussed with the superintendent the implementation of the direction letter for the next school year.

Specific goals have been established with review on a quarterly basis to see how well the goals are being met.

The effort locks the committee and administration into a more deliberate way of doing business and allows for more orderly assessment of the work of the school department.

Also discussed during the meeting was concern for obtaining a quorum for the Aug. 16 special town meeting which was called primarily for obtaining funds to repair the high school roof.

The committee and administration will be making every effort to insure a quorum, citing the need for the repairs and the initiation of work before winter weather.

Should the repair project be put off until a later town meeting, not only the roof will be further jeopardized, but flooring and particularly the gymnasium area which would represent a costly expenditure for repair if damaged due to a leaky roof.

Artists Sought For Show

Andover's Second Annual "Art-In-The-Park", scheduled for Oct. 2, is looking for local artists who wish to exhibit their works.

Open to both amateur and professional artists, the show is restricted to the fine arts: graphics, painting, photography and most oustanding works of the 200 artists who are expected at the show.

Artists works will be on sale. Registration must be completed by Sept. 15, 1976. The fee is $10 for 15 feet of display fence. Registration forms are available from the Andover Recreation/Community Schools Department, Bartlet Street, Andover, Massachusetts 01810.

After a tremendously successful show last year, the Andover Artists Guild and the Andover Recreation/Community Schools Department are pleased to co-sponsor the show again this year. The show, expected to be larger this year, has been in planning since early February.

Any residents wishing to involve themselves in the organization of the show should contact the Recreation/Community Schools Department office.

Only American winner of the Grand Prix was Phil Hill.

Doyle Land

(Continued from Page One)

this acquisition rates in comparison to similar property acquisitions in other communities.

If and when a new bond issue for conservation purposes is obtained, then the Doyle land will again be reviewed.

It seems unlikely that any funds will be provided soon for conservation land acquisition at the state level, in view of other financial priorities of state government.

Following town meeting action, approving the land acquisition, plans were drawn up to develop the area for both passive and active recreational purposes.

The plan was not developed when the possibility of state or federal reimbursements for development were not forthcoming.

As matters stand the property is now primarily a conservation land area.

SIMEONE
PHARMACY
PRESCRIPTION SPECIALISTS
2 MAIN STREET
ANDOVER
475-0418
YOU MAY PAY YOUR
FAY & DRISCOLL
OIL BILL HERE

No. Reading Cinema
ROUTE 28, No. Reading
Next To Grant Plaza
Tel. 664-2211
[24-HOUR PHONE]
CINEMA I
PG
All The President's Men
7 & 9:30
Robert Redford & Dustin Hoffman
CINEMA II
Grizzly PG
7:15 & 9:15
Christopher George & Andrew Prine
Wed. through Sun.
$1.50 Adults
Mon. & Tues. Nites
All Seats $1.00

NEWBURYPORT
Yankee Home Coming
Inn Street Arts Fair and Open House at the Shops During Restoration Day, Tuesday, August 3rd.
Rain Date, Wed., Aug. 4
Rtes. 495 & 95 South to 113

Psst. . . .
Come wizz me to zee
CASBAH!

19 essex
restaurant & pub
andover, ma.
475-4411

NOW!
"MIX-OR-MATCH"
SPECIAL!
(Saturdays & Sundays)
Dinner for Two
CHOICE OF
Roast Prime Rib
OR
1¼ lb. Lobster
(Live Boiled or Broiled)
Plus
2 LARGE SALADS
(Choice of Dressing)
ROLLS and BUTTER
For 2: $11.95

SOMETHING NEW HAS BEEN ADDED
Catering For:
• Parties
• Functions
• Banquets
• Weddings, etc.
Essex Catering Service
475-4411

• MEALS SERVED DAILY 11:30 A.M. TIL MIDNIGHT
• LOUNGE OPEN 'TIL 1 A.M.
• LUNCHEONS . . . 11 to 3
Luncheon Specials Daily

CLIP 'N' BRING CERTIFICATE
FREE CARAFE WINE
SAT. OR SUN. WITH DINNER FOR 2 SPECIAL
[OR MON., TUE., WED. WITH DINNER]
19 ESSEX ST. RESTAURANT & LOUNGE
ANDOVER, MASS. GOOD THRU AUG. 1, 1976

Painting Improvements
Wm. LAWRIE

Interior & Exterior PAINTING
WALLPAPERING
Call 475-0924